1957

Talisman

Ken Trunk

Ken, See you next year at the new school. Good fun. Shem[?]

To Ken, See you next year at Richwoods Stan Marshall

Best of luck to you in the future years Allen Bell "54"

Lots of luck to a real swell guy and a good golfer. Jim Harter

To a mutual friend I met through a real real friend. Ken, Lots of luck in your future! Be good, and be careful. Beverly Morris

Best of luck Kenny, I'll probably see you around this summer. Jim Roehm

Bud Love '57

Play golf this summer with you if you can take it. Gene Wallace

Best of luck to a real great guy. Jack Damaso

Best Wishes in your future years B.V.

To a real great guy. See you at Richwoods Jack Dimazzo

Best of luck to a real swell guy. I know you will go a long way in anything you do. Kenny Sirks

Best of luck Rod Rosecrans

Best of Luck to one of the best buddies I have.
Phil Wood "58"
P.S. Keep up that good golf.

Lots of luck to a "pal" boy Ray Stotler

Best of luck
Ben Sluklin

Best of luck, Ken
Bob Allen

Good luck to a great guy and an exceedingly great golfer. Dowe Pete Schaeffer "58"

Lots of luck to a swell kid

To a fellow Bill Zeigler

To a wonderful guy: Barb Wade

Dave Williams

Best of Luck to one of the best guys at Woodruff
Norman Jaeger

To a guy that was a lot of fun with in History
John Short

Well, Ken, perhaps we'll be in another class together. Best always. Howard

Lots of Luck to a swell fellow Douglas Kavanaugh

Lots of luck to a kid who knows more about S. Geom. than I do.

Good Luck to a real swell guy. Good luck next year in golf.
Tom Burrows

Woodrow Parks

Good luck to a swell student.
Dick James

To a great kid who really is a lot of fun! (I mean it)
Joyce Howard

Best of Luck Charles Dietschy

Best of luck to a swell guy, Dick Fuchs

Best of luck Ken
and I'll see you
next year. Be good
Joan Sutton

Dear Ken,
It's so wonderful to be
back with all my
old friends.
See you
Pam

The very best
of luck and I
hope to see
you next
year.
Roger Keys

Best of luck in the
future Ken. Know you'll
do well in golf next yr.
Jack
Patterson

Lots of luck
to a real swell
and truly love
lots of fun in
your next year
Neal Nelson

Best wishes
to a Geography
classmate & a real
swell kid
Jerry Moore
"57"

Ken:
Well, we finally
made it through "good old"
English class. You're a swell
guy & deserve all the luck
in the world.
Pat Mace
"58"

Best of luck
in the coming years
Floyd Foster
"60"

Best of Luck
in Golf
Jim
Moushon

Woodruff High School

Talisman

1957

Talisman

Editorial Staff

Editors

Judy Cremeens, Assistant Editor

Karen Lisle, Assistant Editor

Sharon Shearburn, Editor

Mr. Larry Harris, Advisor

Jim Corley, Sports Editor

Dennis Gouran, Sports Editor

Pat Bohanan

Judy Boucher, Artist

Ellen Buttgen

Dianne Catcott

Penny Chiames

Sharon Dettelbach

Talisman Editorial Staff

Sharon Hoepfner

Phyllis Johnson

Judy Simko

Betty Staub

Bonnie Tilton

Mary Jane Westapher

Pauline Livengood, Business Manager

Mr. Kenneth Bushman, Advisor

Talisman Business Staff Managers

Sandie Sargent, Advertising Manager

Bob Wolcott, Circulation Manager

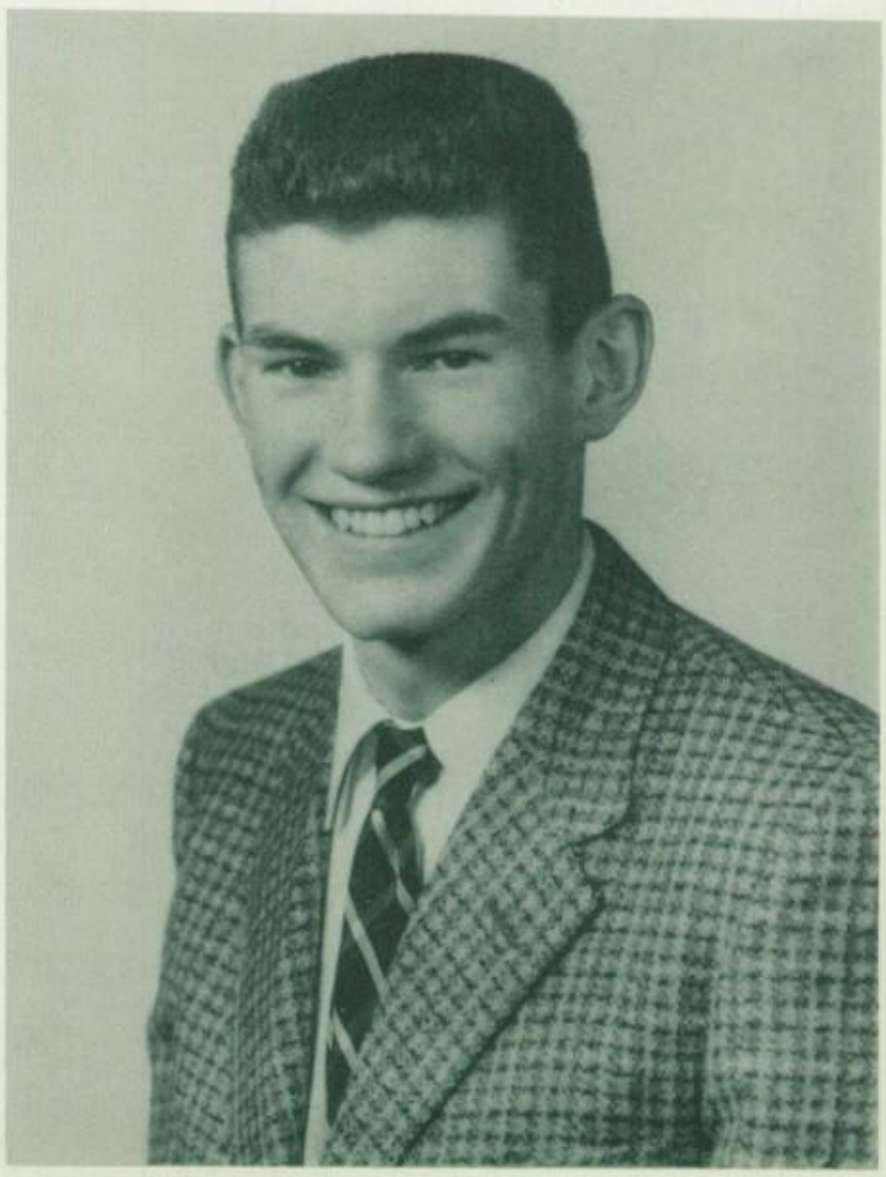

Lyn Brehmer

Betsey Carr

Erna Hanson

Judy Hayes

Barb Lovin

Robbin Lund

Terry Perkins

Talisman Business Staff

Becky Phillips

Marcia Rabel

Ruth Robards

Karen Seckman

Roberta Smith

Joel Suffield

Marilyn Tribe

TABLE OF CONTENTS

SEASONAL SECTION	PAGE
Fall	8
Winter	21
Spring	34
CLASSES	
Seniors	53
Juniors	89
Sophomores	101
Freshmen	110
ACADEMIC SECTION	118
ORGANIZATIONS	150
ADVERTISING	179
INDEX	225

IN MEMORIAM

In memory of John Feeser whose death was a great loss to his friends in the student body.

John was a member of the senior class last year and was very active in track and cross-country.

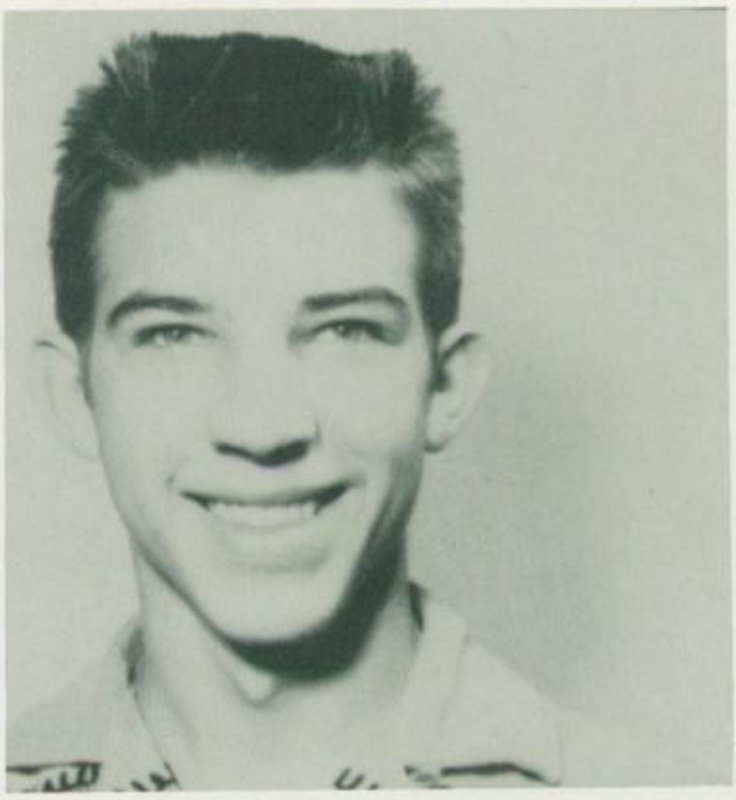

In memory of Raymond Scott Miller, a Woodruff junior who died Sunday, March 24, at the Proctor Hospital.

Scotty, as he was known around school, was a member of the stage crew and did his last work with the group at the stunt show in mid-October.

He was born April 5, 1940, and was 16 years of age.

Fall Section

Shown above and below are some of Woodruff's enthusiastic students ready for our Homecoming game.

The chief and princess of our Pow Wow were Ken Clark and Joan Reinhart, shown here excepting the trophy from our president, Dixie Boardman, and our vice-president, Bill Kennell.

Homecoming

Stunt Shows

When 'Mridey Burphy' looked into the future, she found herself looking at a tropical island. The Woodruff Pirates had defeated the Spalding Pirates when Elvis Presley came on the scene and helped win the victory for the Juniors.

The Senior class had a very colorful stunt which took the audience to Louisiana to the Mardi Gras.

The 'Wizard of Oz' was the theme from which the Sophomores chose their stunt.

'A Gastronomical Feat' or 'How to Make the Irish Stew' takes you from a drugstore to Ireland. Here it was determined who made the best stew. This was the theme chosen by the Freshmen.

All School Play

MR. BARRY'S ETCHINGS

'Mr. Barry's Etchings'' was a hilarious comedy. It was about Mr. Barry, who counterfeited money with smiling faces. The production was directed by Mr. Paul Caywood.

The play had a very fine cast. It included Howard Peters, Sally Williamson, Sandy Byrne, Perry Brandt, Terry Kall, Pat Gouran, Barbara Woodruff, Jerry Ulrich, Gloria Hoepfner, Grant Logan, Carol Rhodes, Jackie Laidler, and Dan Sills.

1st Row: Gregg Harms, Bob Vilt, Charles Shurman, Mr. Wilkinson
2nd Row: Leo Patterson, Henry Runge, Shelby Svhultz, Bill Gillingham
3rd Row: George Scheely, Bob Dawson, Walt Lynge, Fred Elmore, Denny Davies,
4th Row: Mike Larkin, Dennis Wilmont, Tom Clarke, Ed Moll, Dick Brooke

Cross Country

The Woodruff High School cross country squad had an extremely successful season this year. The team made an outstanding record in this part of the state. In stare wide competition they made their usual successful showing by winning fifth place.

Individual honors were also won by speedster Bill Gillingham. Although only a sophomore, he captured second place in the running. We are confident that next year's squad will also make a good showing and uphold Woodruff's fine name.

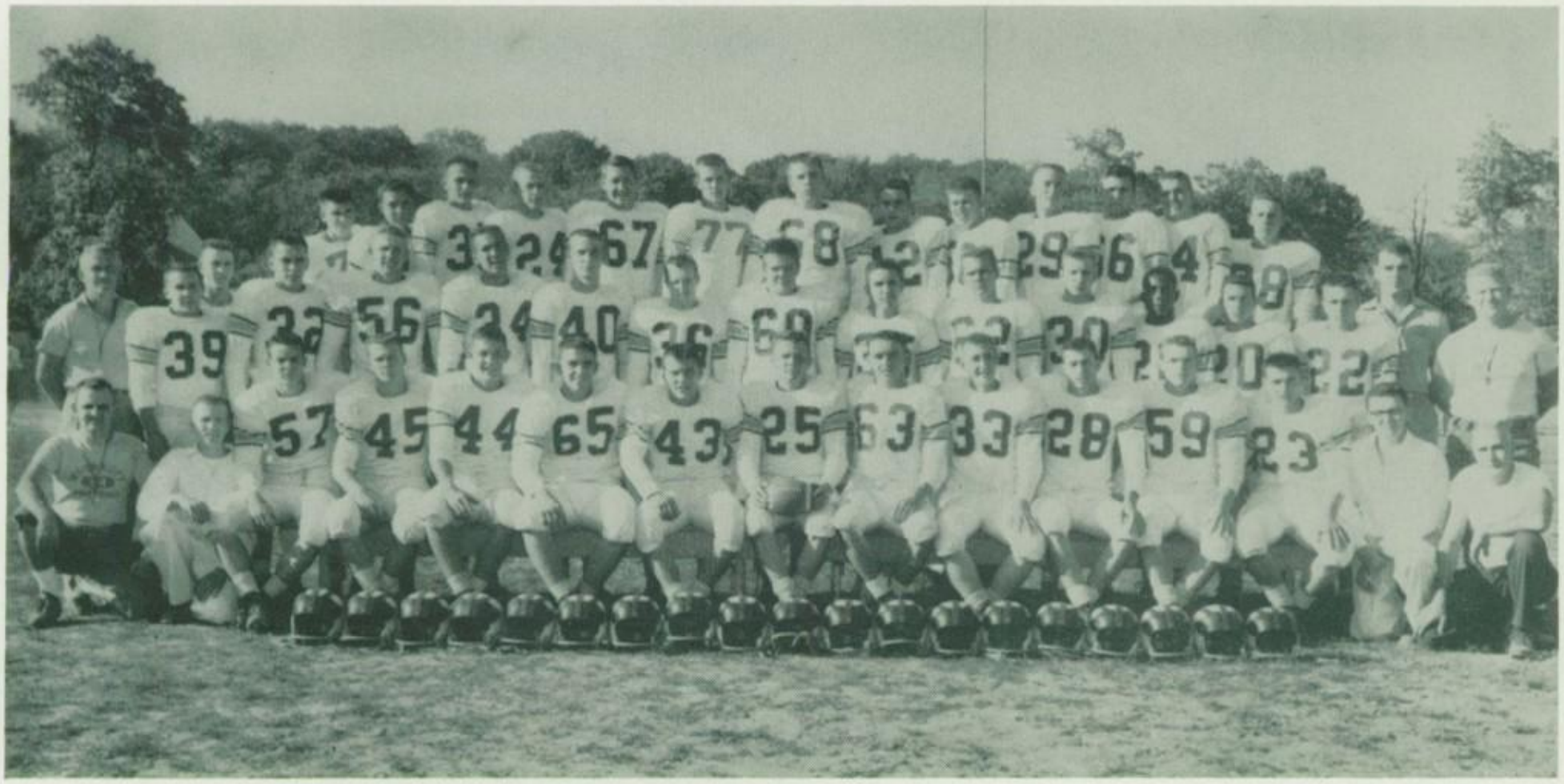

1st Row: Coach Englebrecht, Leo Patterson, Ken Clark, Floyd Roth, Dave Wightman, John Fauser, Larry Wallden, Ken Griffith, Ray Fauser, Gary Muzzy, Bill Kennell, Joe Chamberlain, Larry Gordon, Mike Alexander, Mel Bower

2nd Row: Coach Boucher, Bill Phelps, Gil Ward, Bob Buttgen, Keith Clark, Joe Scott, Bob Delong, Dick Nicholson, Wayne Scott, Jerry Gleason, Perry Broughten, Leroy Lincoln, Marion Lampkin, Roger Heyl, Jack Patterson, Coach Mallory, Coach Gross

3rd Row: Charles McIntosh, Gene Williamson, Bruce Simpson, Jerry Key, Don Foils, Jerry Moore, Joe McCosh, Joe Livingston, Hudson Light, Bob Kahler, Ron Helms, Carl Russel, Bill Yemm

Varsity Football

SCORES

Woodruff	Opponents
34	Quincy 7
0	Galesburg 13
12	Central 7
54	Canton 6
34	Spalding 6
37	Limestone 6
13	Manual 13
56	Kewanee 0
78	East Peoria 0
40	Pekin 25

The Woodruff High Varsity football team has again produced an outstanding team. Under the capable coaching of Mr. Boucher and Mr. Gross, the Warriors, in ten games, won eight games, lost one, and tied one.

For the second straight year, the team has won the city championship. The championship game was again against Manual. In tying the Rams, Woodruff was able to retain the city title for the second consecutive year.

With the Sophomore team being undefeated, untied, and unscored upon, the Warriors are looking forward to another terrific season.

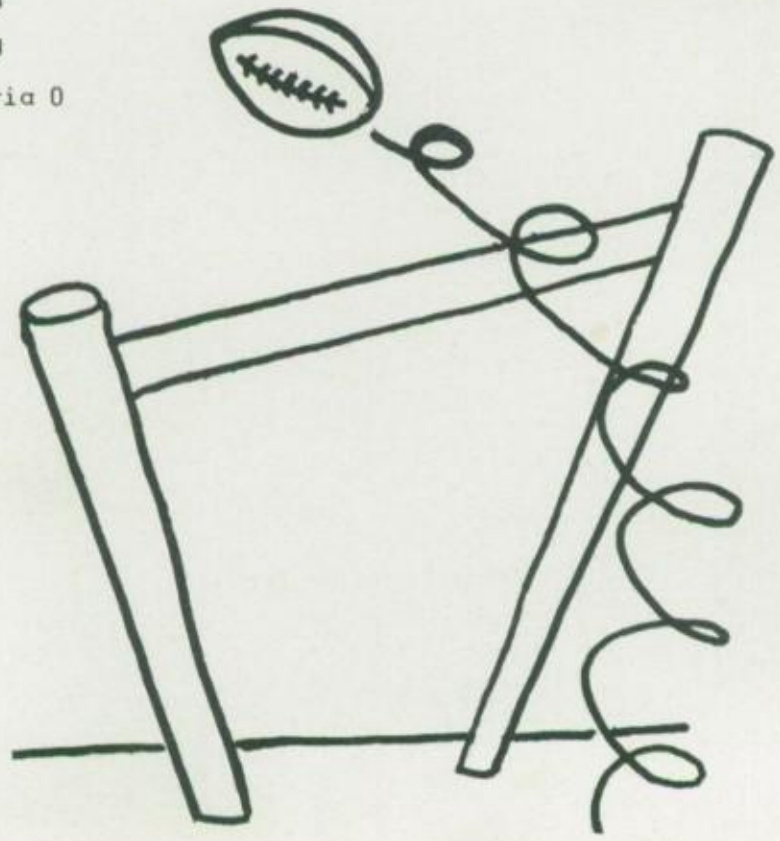

INDIVIDUALS

RAY FAUSER

Guard

All-City

All-State

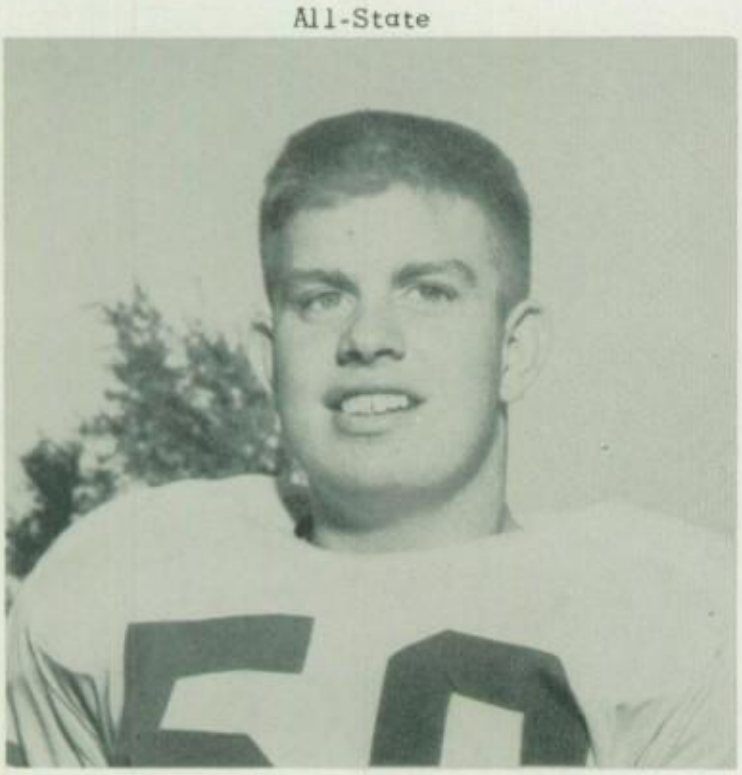

Hudson Light

Tackle

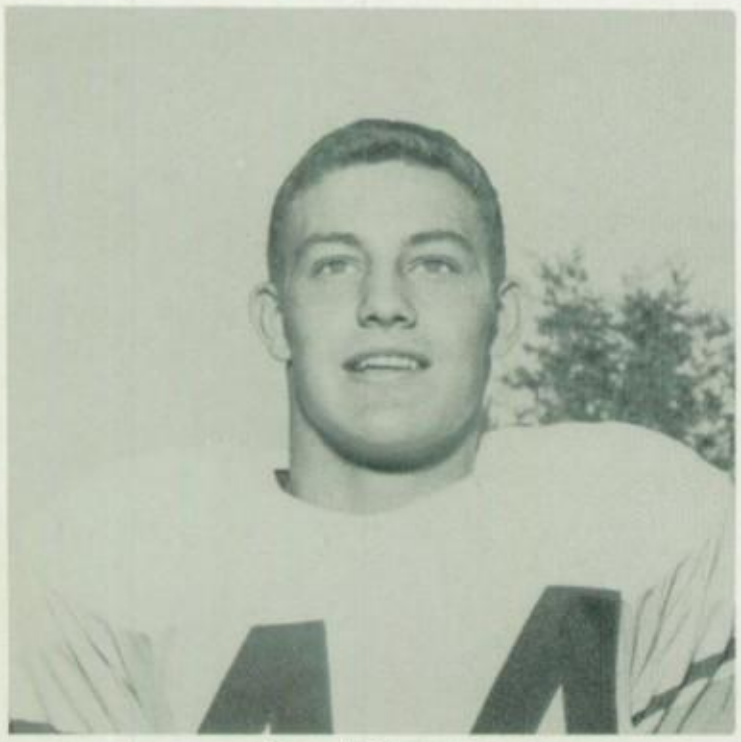

Dave Whiteman

End

LARRY GORDON

Halfback

All-City

Ken Griffith

Center

FLOYD ROTH

Quarterback

All-City

INDIVIDUALS

JOE CHAMBERLAIN
Fullback
All-City

BILL KENNELL
End
All-City

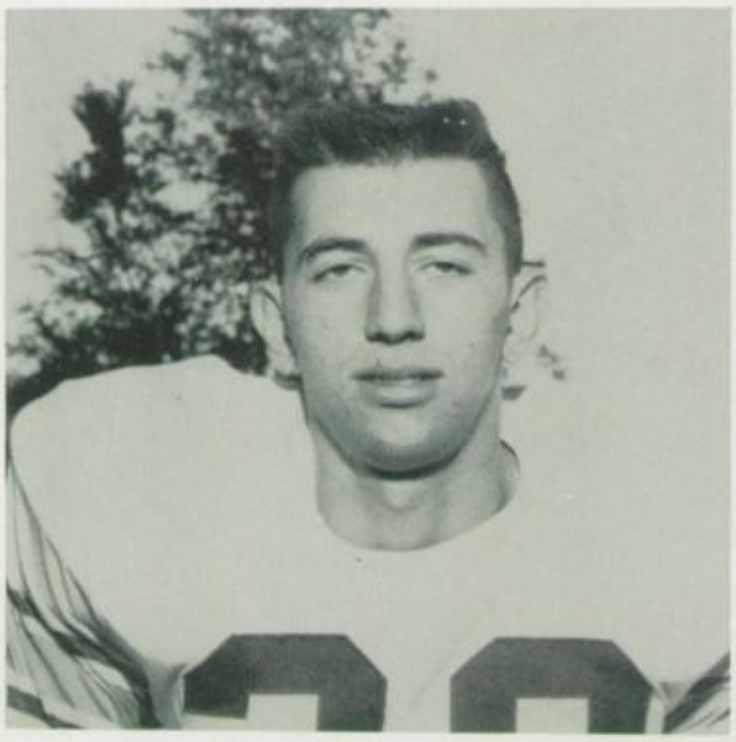

LARRY WALLDEN
Guard
All-City

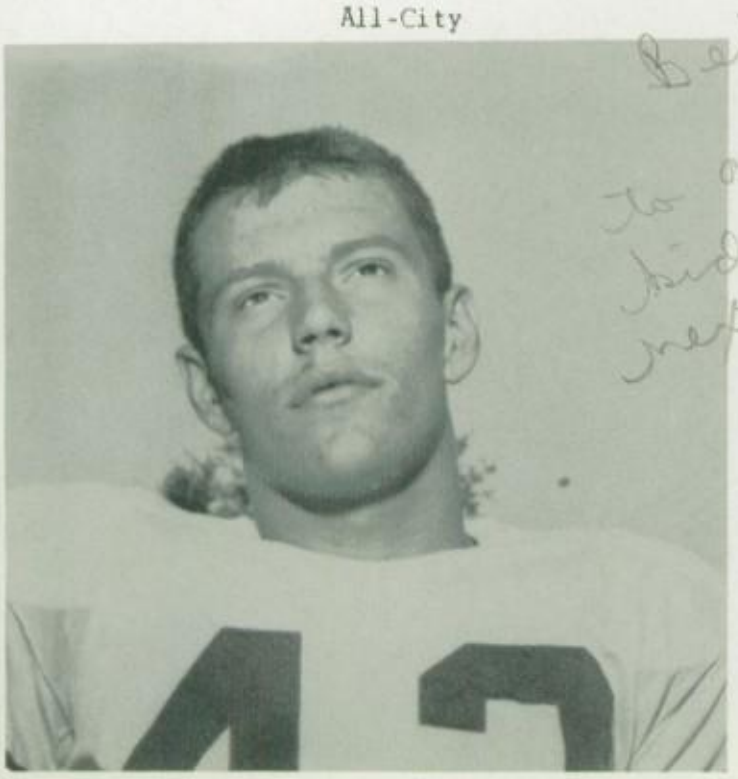

Best of luck to a real swell kid. Given her next year in golf - Larry Wallden

WAYNE SCOTT
Center
All-City

KEN CLARK
Halfback
All-City

JOHN FAUSER
Tackle
All-City

INDIVIDUALS

Jack Patterson
Guard

Gary Muzzy
Tackle

Joe Scott
End

Keith Clark
Fullback

Leroy Lincoln
End

Bob Buttgen
Half-back

INDIVIDUALS

Marion Lampkin
Halfback

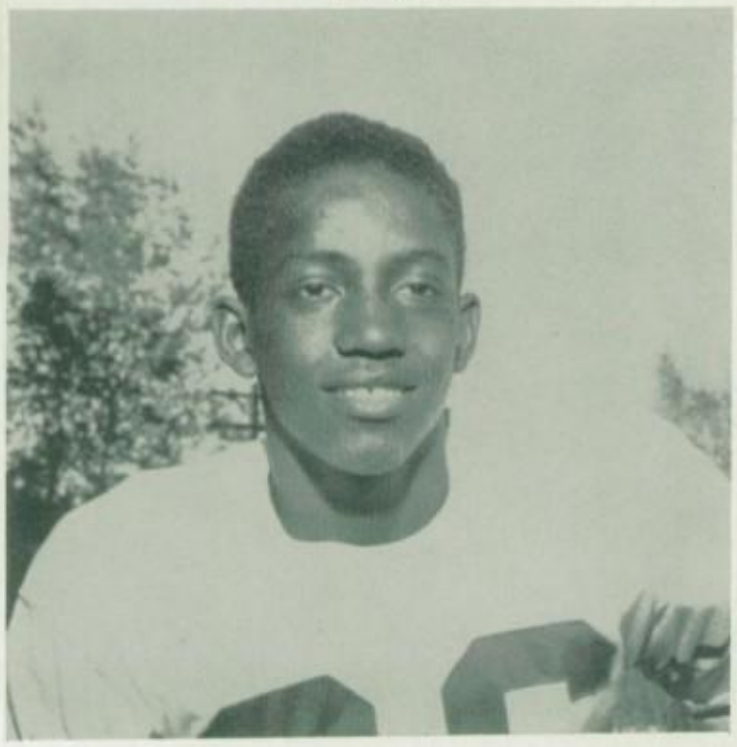

Don Foiles
Tackle

Roger Heyl
Quarterback

Jerry Key
Quarterback

Robert Delong
Tackle

Joe McCosh
Tackle

1st. Row: Jay Finchum, Jim Hubbart, Paul Russell, Bob Fogelsang, Roger Belden, Ken Roby, Mike Mitchel, Gary Osar, Jim Pearson, Ray Rose, Marion Lampkin, Jay Johnson

2nd. Row: Jim McCaleb, Assistant Coach, Jerry Meidel, Assistant Coach, Jim Moushan, Wayne Mamman, Gary Paulson, Joe Risius, Frank Rushman, Jim Carrithers, Leonard Shuck, Marion Cartwright, Ken Allen, Ron Allen, Steve Knot, Roger Englebrecht, Coach

3rd. Row: Tom Short, Howard Williamson, Jim Vance, Bill Sheppard, Tom Frazier, Bob Broman, Dick Detweiler, Tom Sapp, Gary Blunk, Jerry Pittman, Bill Drysdale

Sophomore Football

Freshman Football

1st. Row: Jay Johnson, Manager, Ton Grindle, Fred Stidle, Mike Connor, Don Byrd, Rocky York, Ralph Bristol, Ted Evans, Floyd Foster, Dave Snider, Jim Roth, Bob Matthews, Bob Williams, Manager

2nd. Row: Roger Clemmer, Assistant Coach, Gilbert Russle, Manager, Dennis Lehman, Cecil Brown, Raymond Canty, Bob Doss, John Helmick, Jim Gordon, Jim York, Charles Black, Lester Elliot, Jack Mallory, Coach

3rd. Row: Bob Fayhey, Carlton Scott, Lanny Garrett, Herbert Cox, Gary Mathison, Ronnie Tribe, Raleigh Allen, Edward Atkens

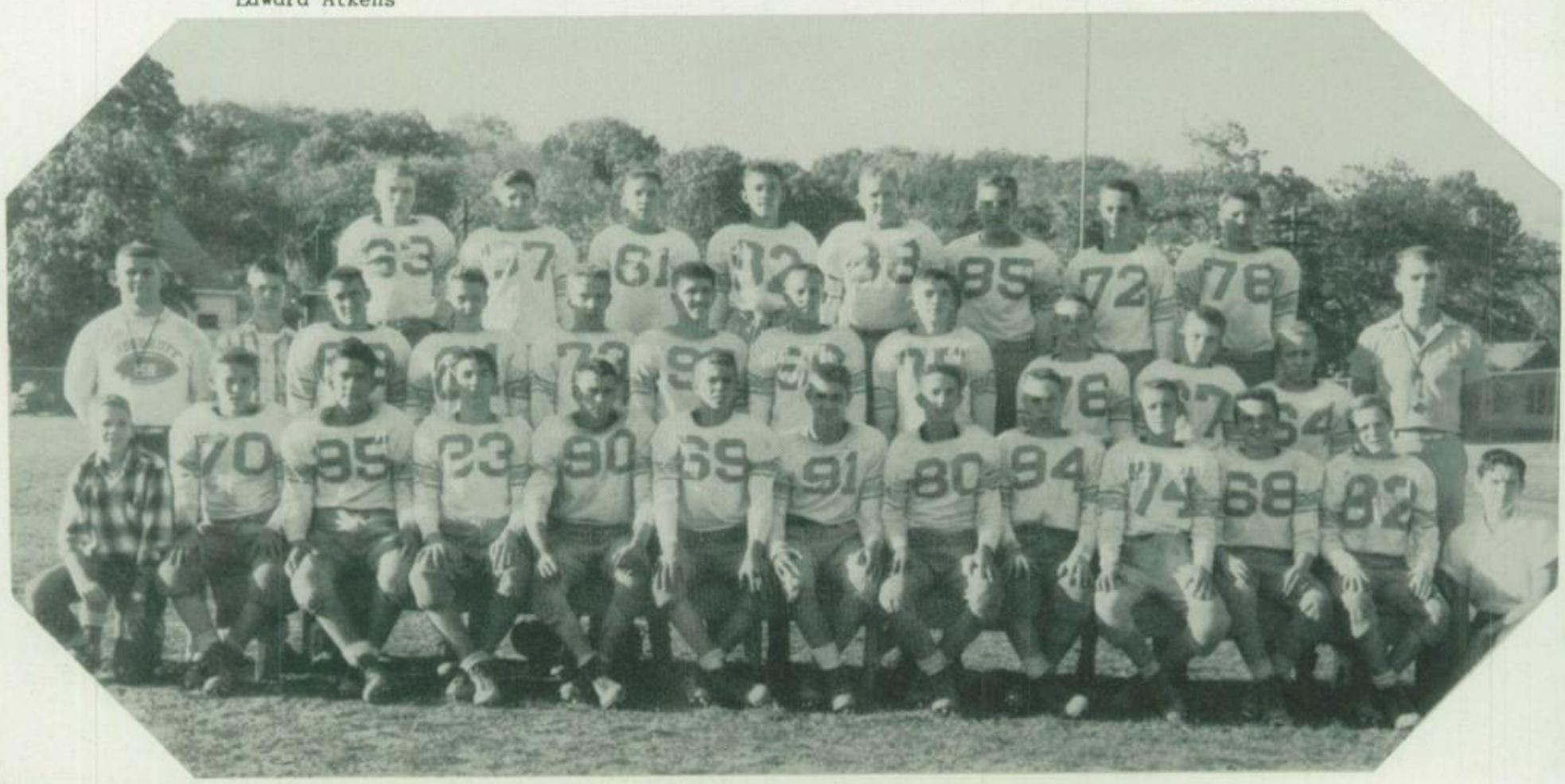

1st Row: Woodrow Parris, Tom Purple, Ray McMillan
2nd Row: Jack Brisbin, Allan Houston, Garland Asbell, Dick Koontz
3rd Row: Jim Stein, Bill Stevens, Bernie Arterburn, Roger Mahler

Intramurals

AWARDS

JACK HILL

Ken Griffith

DON SHAVER

Ray Fauser

HOMECOMING GAME

Woodruff 34 Spalding 7

Winter Section

The W.H.S. Christmas Tree

The group of admiring students seen here are looking at our annual Christmas tree which is sponsored each year by the Math Department. The students in the math classes make many different ornaments which are used to decorate the tree.

Three One Act Plays

''Thank You Doctor'' was written by Gilbert Emery. It is a comedy-mystery, directed by Mr. Dane Harris.

The play starred Margaret Eppy, Sue Hartwell, Bob Wolcott, Howard Harrison, and Terry Kall..

Mrs. C'Mari Cameron directed ''The House of Greed'' which was written by Robert Sinclair. This drama was based on the activities of a wealthy spinster.

Members of the cast were Laurel Goodwin, Carole Pacey, Sharon Huett, Pam Lovekamp, Phil Owen, Jim Pearson, and Ron George.

''As Sure As You're Born'' was written by Donald Payton and directed by Miss Bertha Berman. It was a very humorous play. It concerned a man, his wife, two daughters, trouble-making son and his guardian angel.

The cast consisted of Jim Pierson, Alice Goss, Joyce Randall, Delores Claybourn, Carl Abegg, and Dennis Gouran.

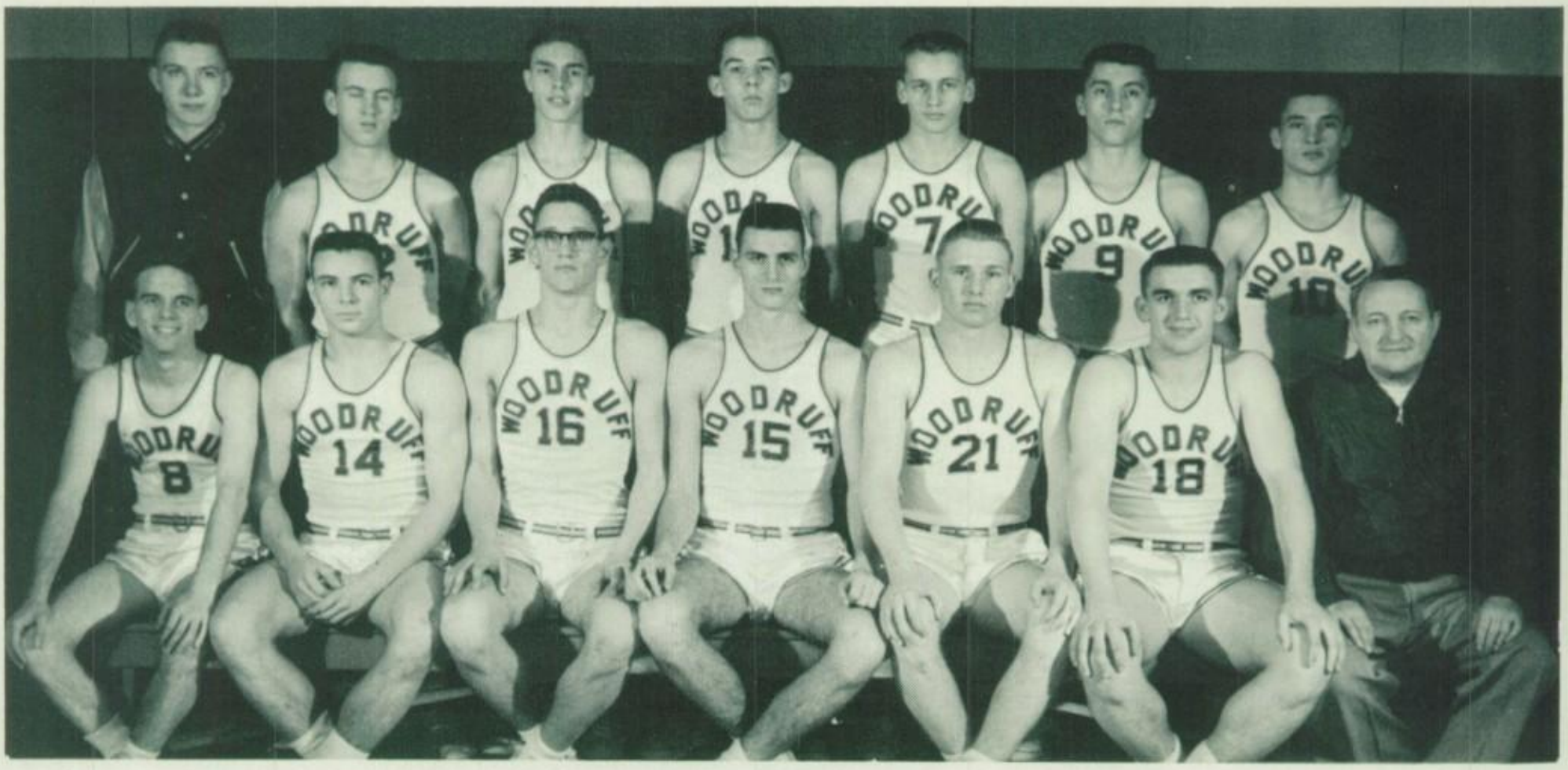

1st Row: Jim Hendrickson, Ken Clark, Vic Tramtina, Bob Garretson, Keith Clark, John Fauser, Coach Correll

2nd Row: Mike Larkin, mgr., Gil Ward, Jack Geers, Jack Ward, Dick Skamarak, Dick Brooke, Larry Gordon

Varsity Basketball

This year was a very sucessful one for the W.H.S. five. While losing ten, they won thirteen and went to the finals of the District Tournament.

Individual honors went to our great center, Bob Garretson. He came very near breaking the all time scoring record in the Peoria area by scoring forty-five points in a single game. He also set many other records, such as the game average over a three year period, and the greatest number of points in a single season.

W.H.S.	57	Alumnae	52
W.H.S.	62	U-High	36
W.H.S.	50	Spalding	51
W.H.S.	59	Cathedral	33
W.H.S.	57	E. Peoria	60
W.H.S.	66	Kewanee	53
W.H.S.	64	Manual	57
W.H.S.	77	Canton	48
W.H.S.	64	Quincy	75
W.H.S.	63	Lamphier	60
W.H.S.	76	Rock Falls	71
W.H.S.	69	E. Peoria	80
W.H.S.	52	Central	54
W.H.S.	56	Manual	75
W.H.S.	54	Central	67
W.H.S.	77	Limestone	59
W.H.S.	68	Spalding	70
W.H.S.	77	Limestone	75
W.H.S.	96	Abingdon	68
W.H.S.	90	Macomb	64
W.H.S.	66	Princeton	53
W.H.S.	52	Galesburg	71
W.H.S.	58	Pekin	64

INDIVIDUALS

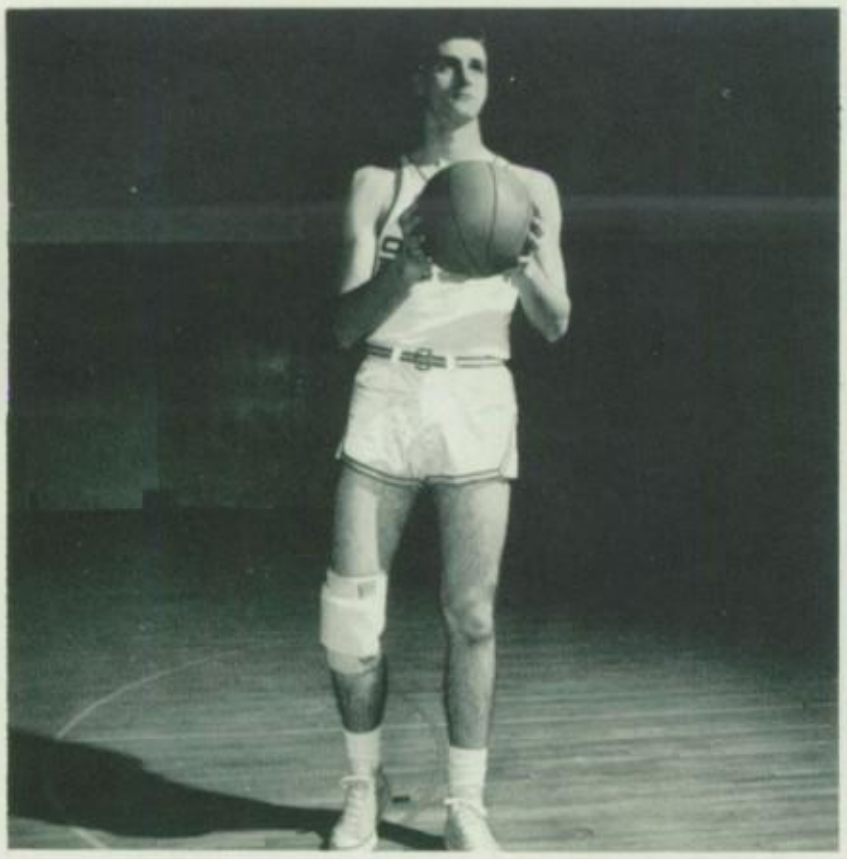

Bob Garretson
Center

Jim Hendrickson
Guard

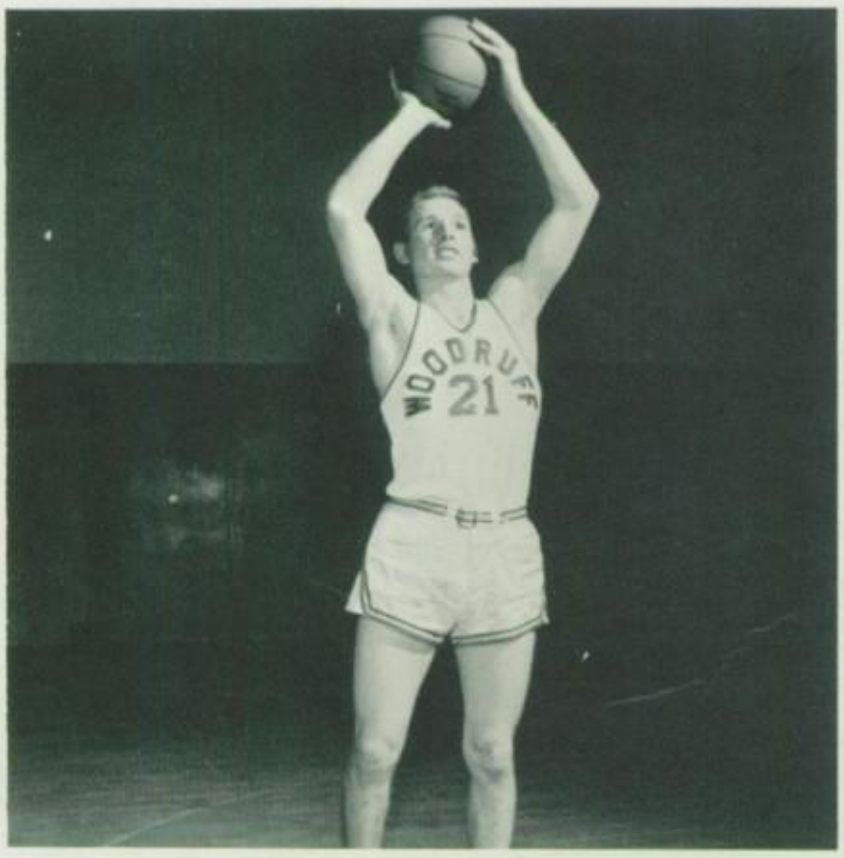

Keith Clark
Forward

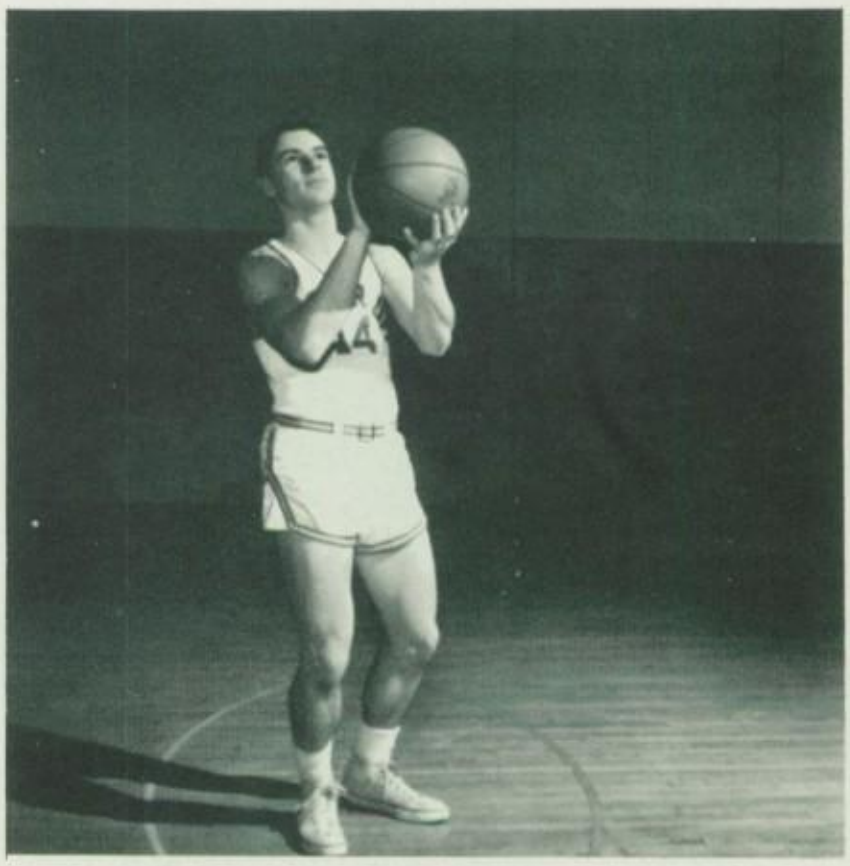

Ken Clark
Guard

Jack Ward
Forward

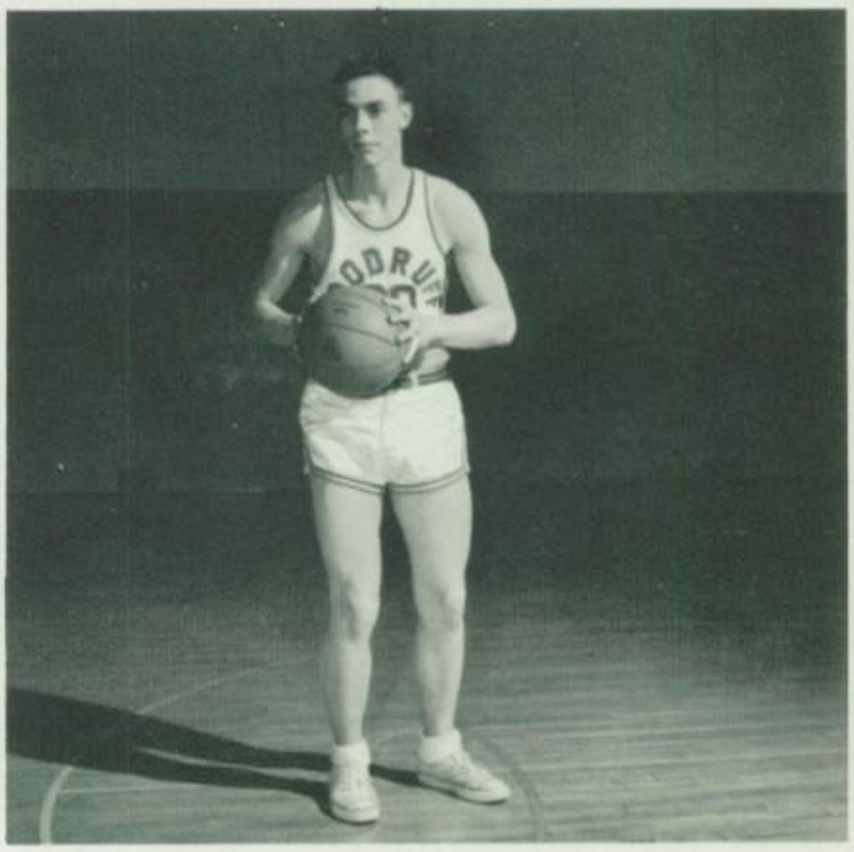

Jack Geers
Forward

INDIVIDUALS

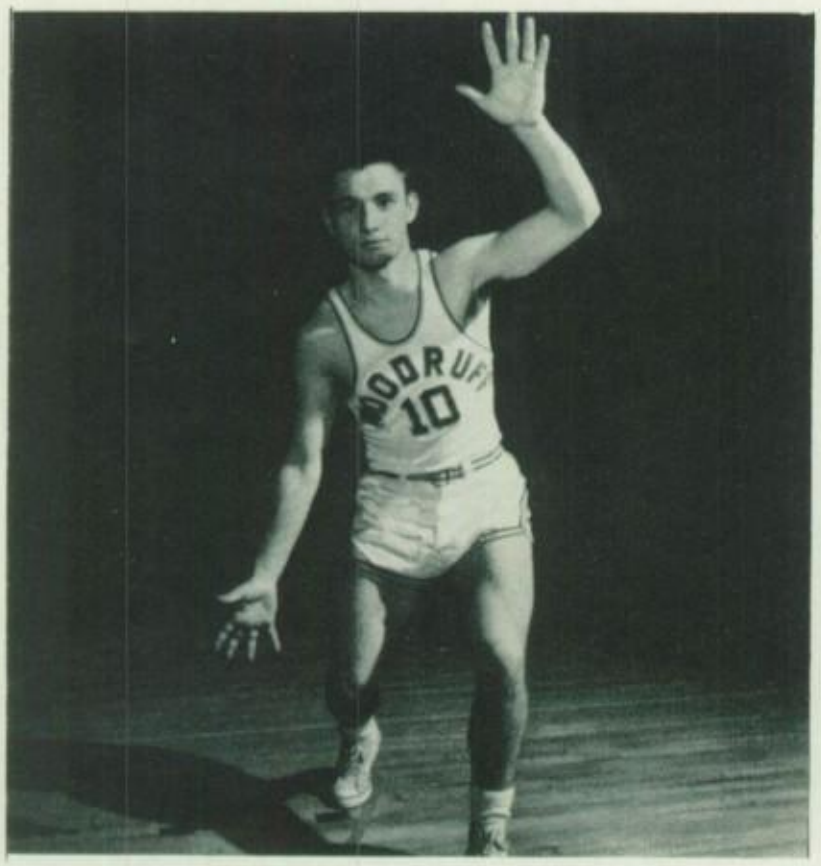

Larry Gordor
Guard

Vic Trantina
Forward

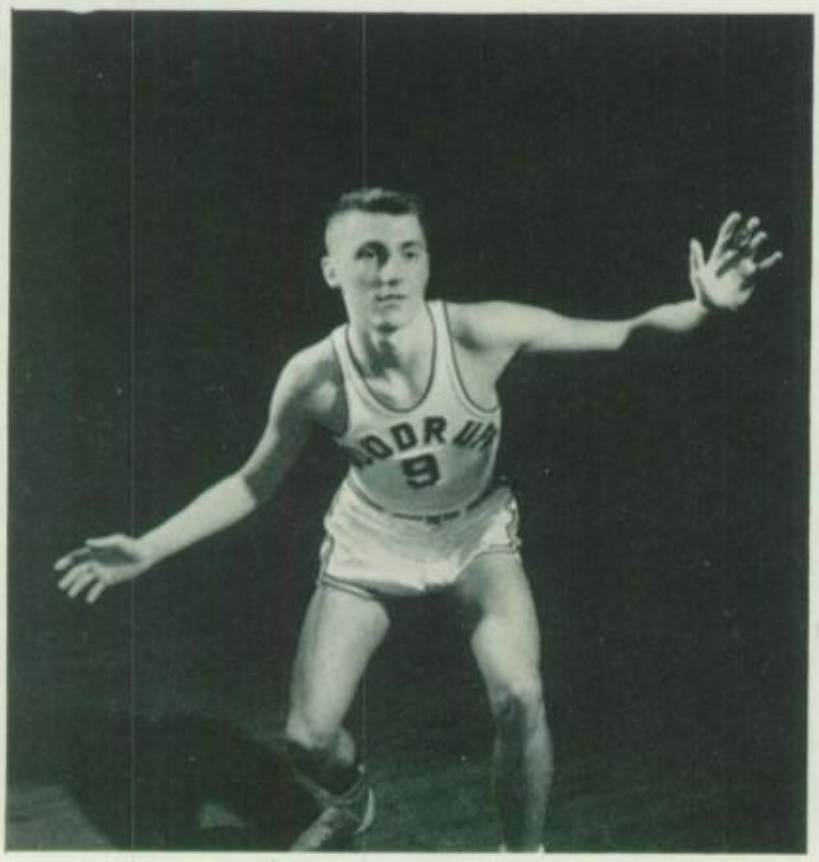

Dick Brooke
Forward

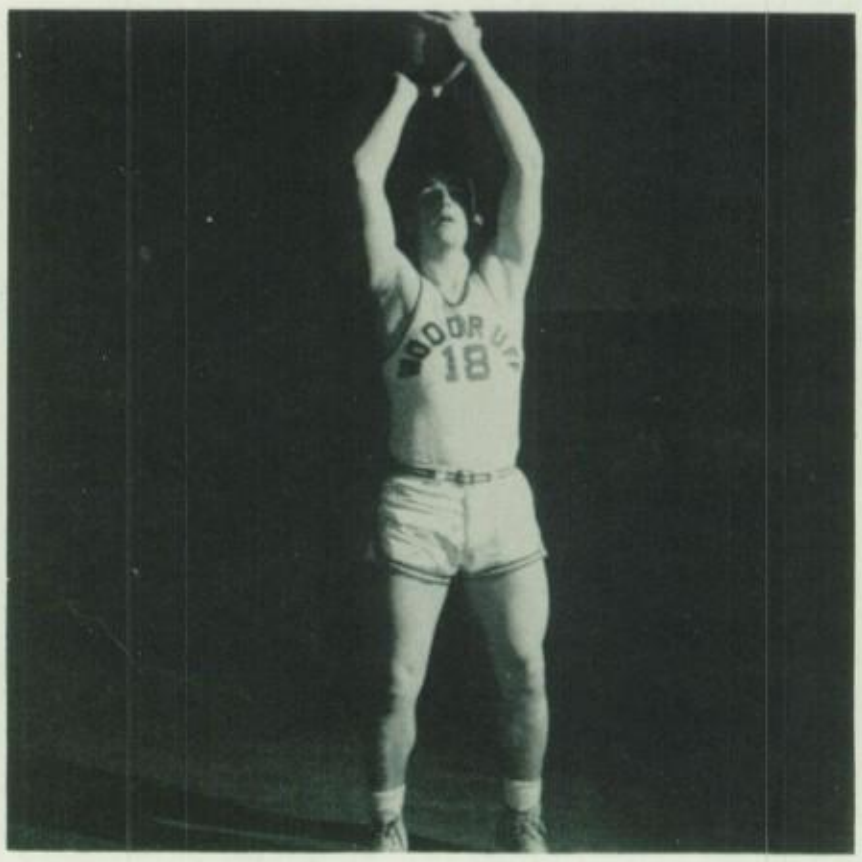

John Fauser
Forward

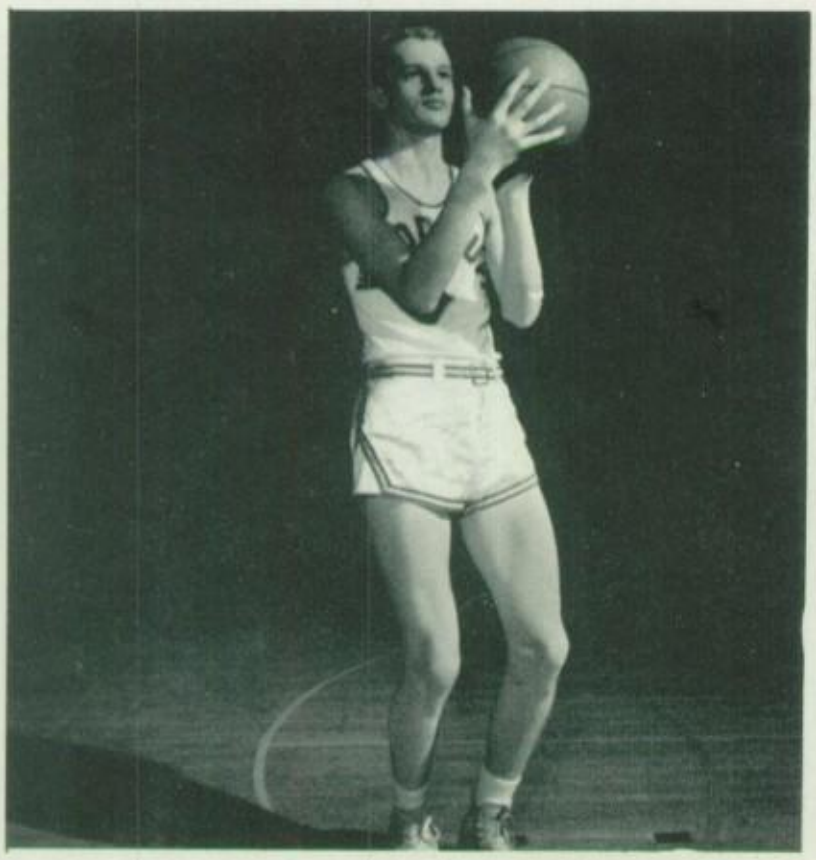

Dick Skamarack
Guard

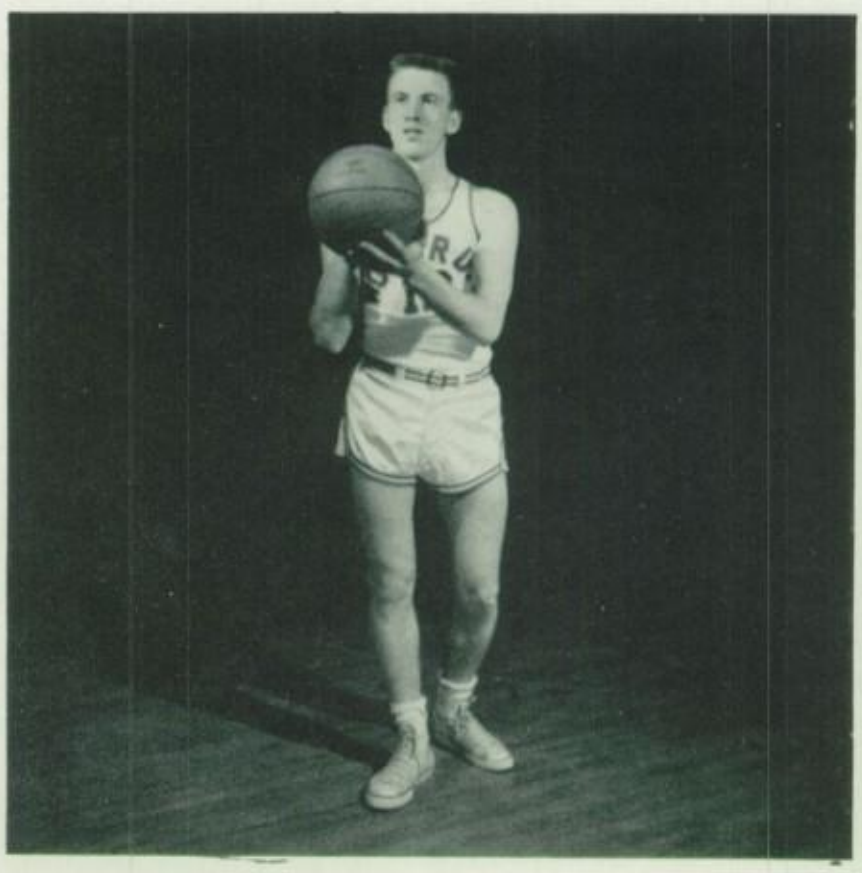

Gil Ward
Guard

WARRIORS IN ACTION

Photographs on this page compliments of Peoria Journal Star

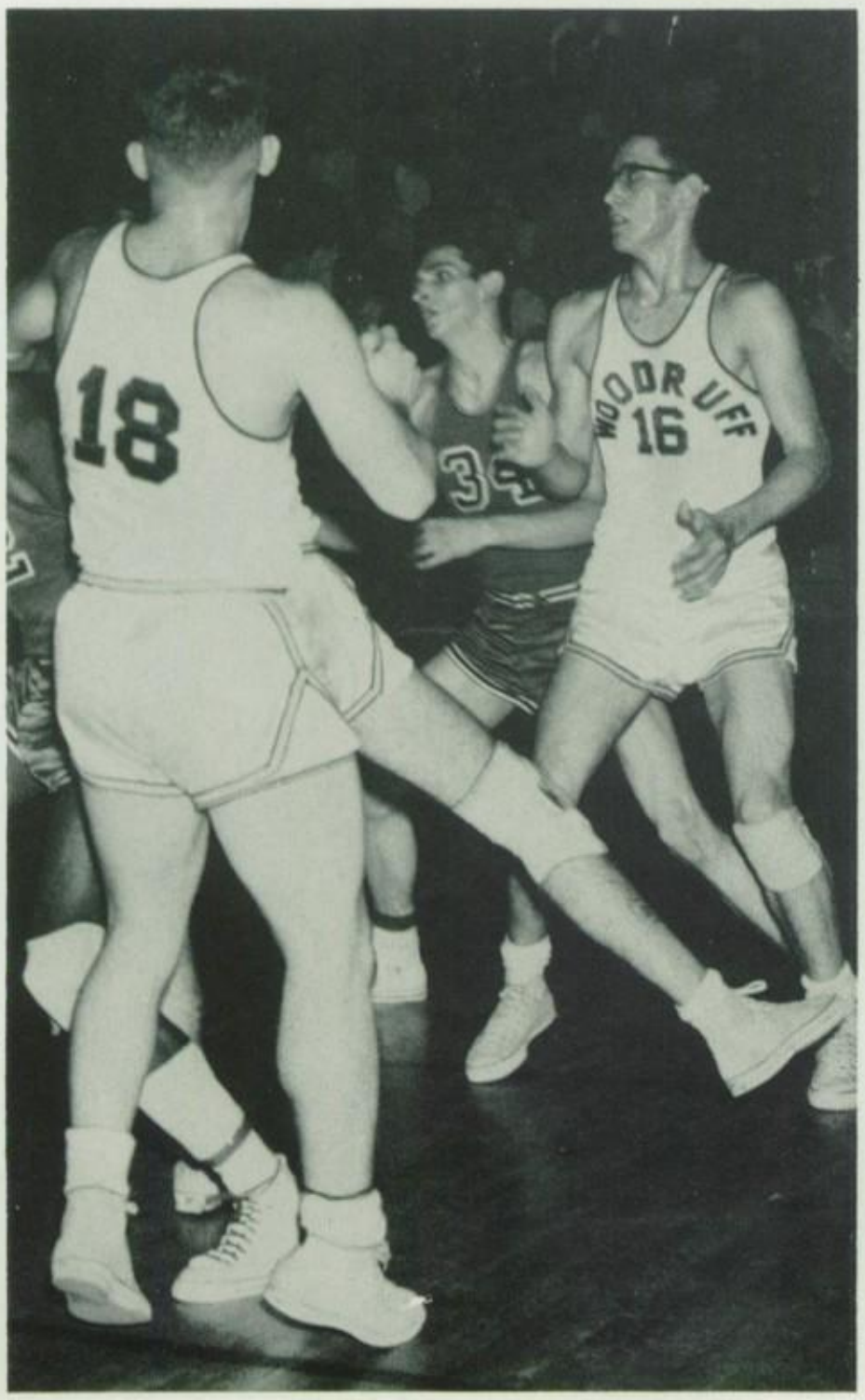

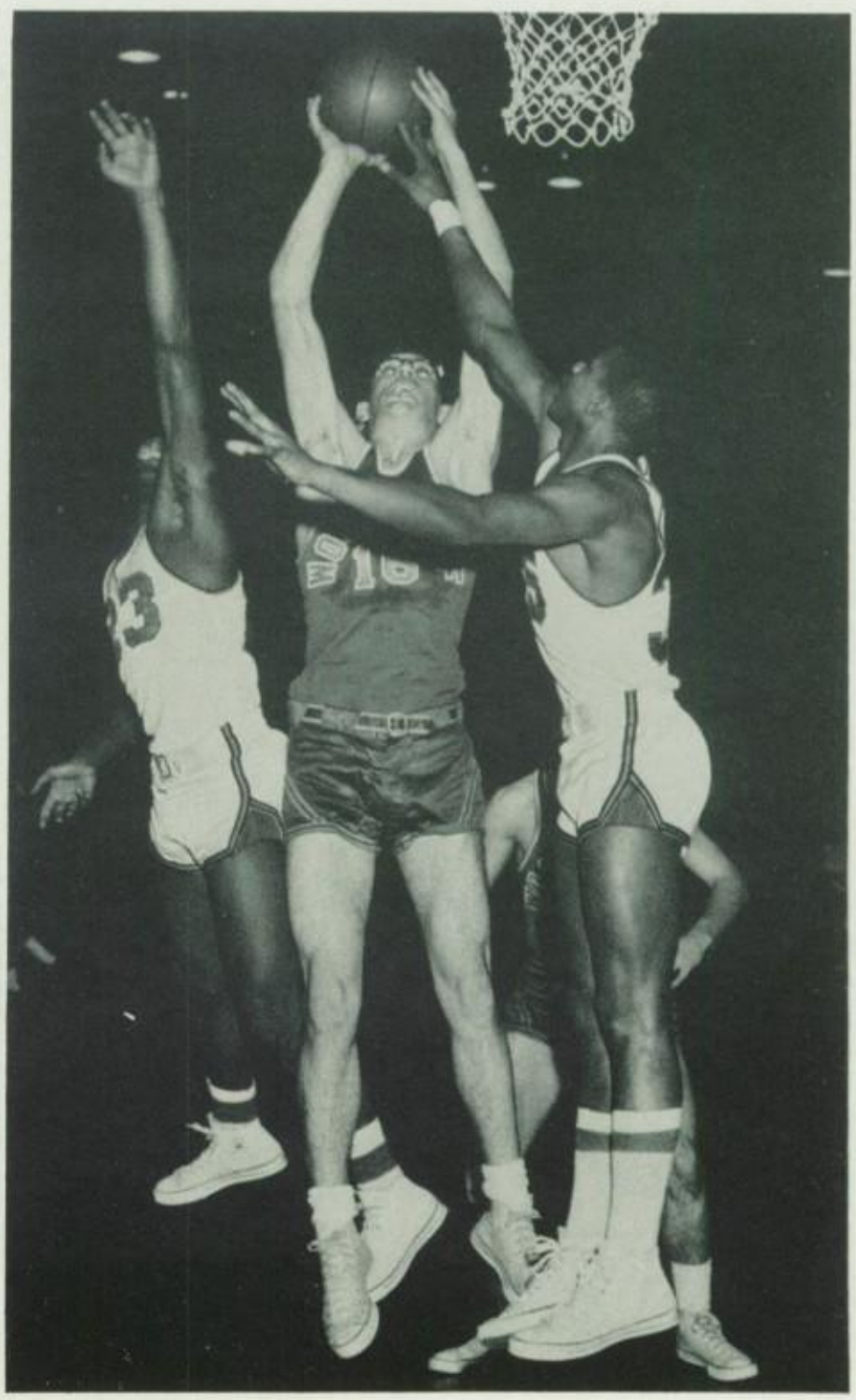

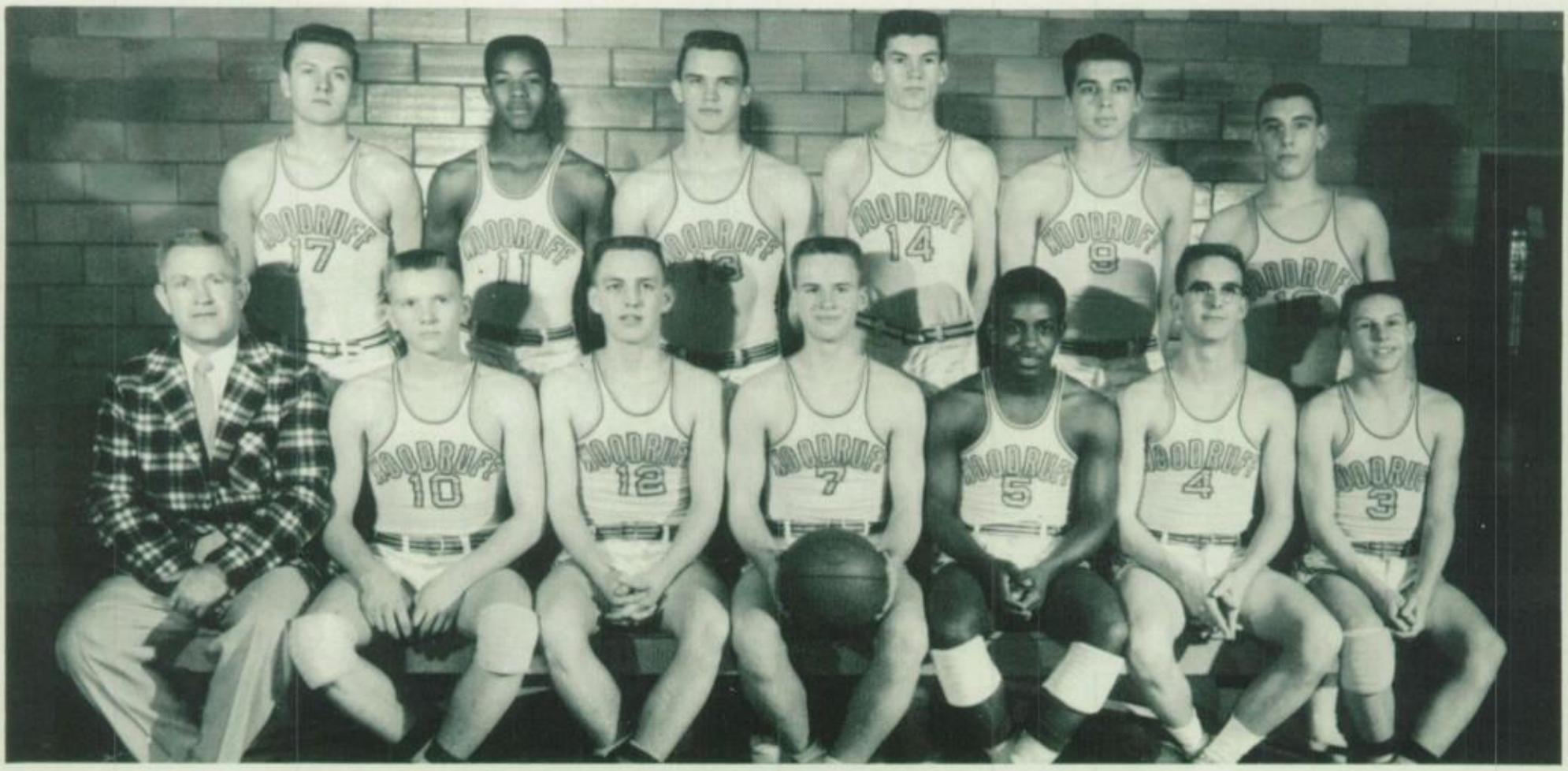

1st Row: Coach Boucher, Joe Risuis, Gary Paulson, Bill Sheppard, Marion Lampkin, Bill Gillingham, Jerry Sullivan,

2nd Row: Ray Rose, Jim Pearson, Bob Camp, Bob Wolcott, Jim Shurts, Jim Hubbart

Sophomore Basketball

Freshman Basketball

1st Row: Tom Hawkins, Jim Jones, Dave Snider, Jim York, Lanny Garrett

2nd Row: Tom McKune, Tom Begel, John Helmick, Jim Cochran, Jim Copley, Dan McGevers, Gary Matheson, Bob Williams, mgr.

3rd Row: Rocky York, Ted Evans, Phil Porkorny, Chuck Lackey, Frand Wainright, Tom Bliss, John Carver, Bill Kingston, Coach Mallory

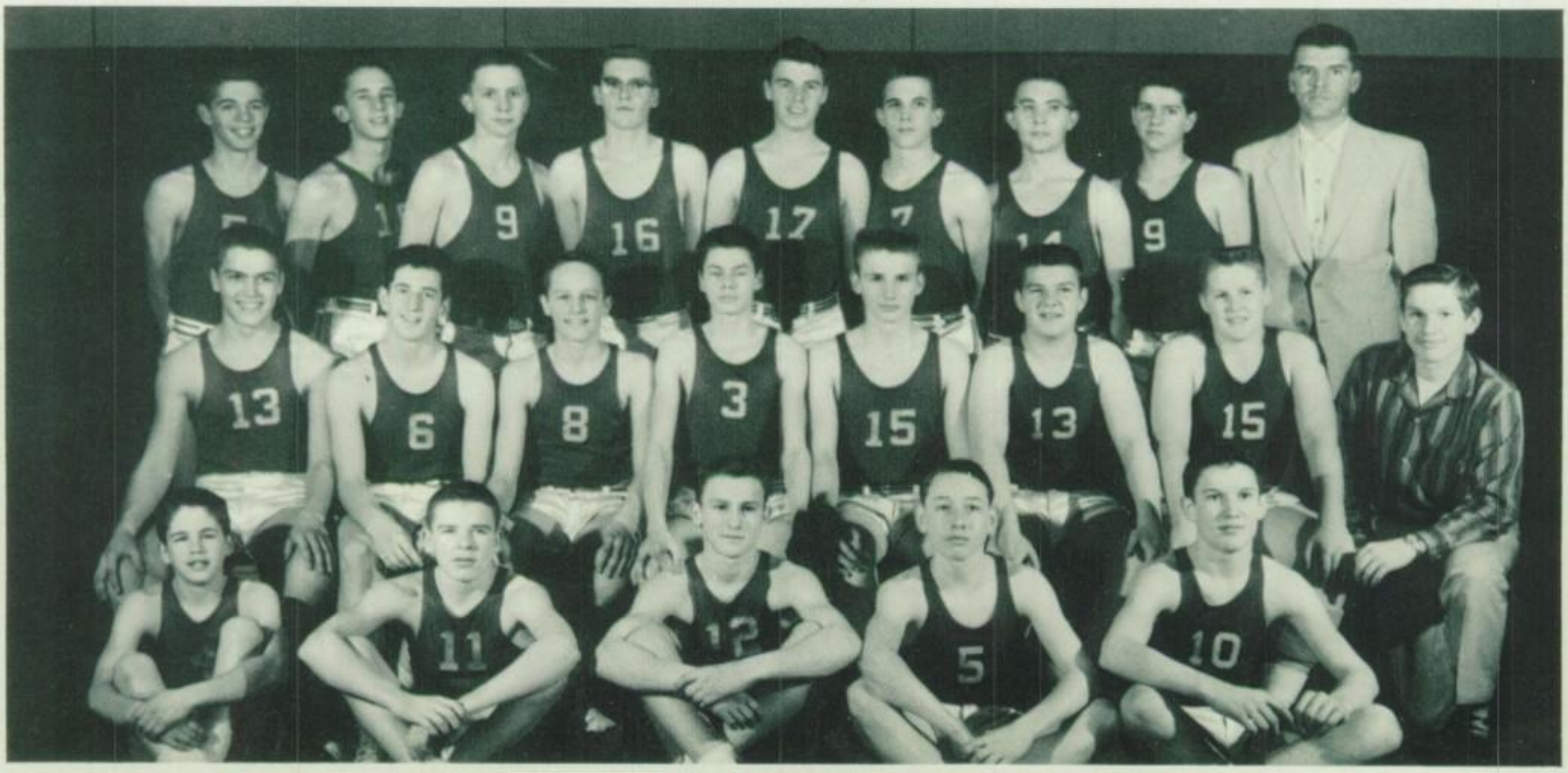

1st Row: Jewel Moyers, Dick Miller, Mike Ehringer

2nd Row: John Short, Dennis Davies, Bob Dawson, Henry Runge

3rd Row: Jim Colwell

Intramurals

1st Row: Jim Moushon, Bob Peel, Dennis Lehmann

2nd Row: Jim A. Pierson, Don Sills, Ken Mills, Joel Stanford

3rd Row: Bill Conger

1st Row: Judy Birney

2nd Row: Judy Cleesen, Pam Lovekamp, Jack Perry, Janet England, Jaelene Oard

3rd Row: Mr. Lyman Brown, Donna Keener, Joleen Clayton, Don McClanathan, Julia Waterfield, Sharon Camp, Sherry Reardon

Cheerleaders

Jack Perry

Don McClanathan

1st Row: Steve Greenslit, Bob Kahler, Herb Updyke, Coach John Fauser

2nd Row: Bruce Simpson, Ray Fauser, Floyd Roth, John Woods

3rd Row: Joe Chamberlain, Don Foiles, Paul Moore, Dave Wightman, Jerry Key

Inter Class Tournament

Seniors — **First**

Juniors — **Second**

Sophomores — **Third**

Freshmen — **Fourth**

1st Row: Jim Koch, Bob Vilt, Doug Le Grande
2nd Row: Larry Colvin, Mike Mitchell, Gary Nordstrom, Ray Fauser, Joe McCosh, Paul Russel, Harry Short, Roger Belden, Ben Stickling

3rd Row: Sandy Williams, Coach Gross, Dan Knoblock, Jim Roth, Bob Matheus, Bob Hibbard, Bob Fahey, Dow Foley, Tom Keown, Bill Hull, Floyd Fasler, Jack Crowe

4th Row: Bob Doss, Ron Tribe, Gary Osar, Bob Buttgen, Bob Fogelsong, Bob Broughman, Jim Carrithers, Jerry Knobloch, Lew Patterson

Wrestling

Woodruff	Opponents
W.H.S. 7	Sterling 41
15	Rock Falls 39
29	Limestone 17
21	Central 24
13	Moline 26
11	Rock Island 37
20	Canton 20
21	Central 26
22	Streator 23
3	Pekin 35
22	Galesburg 19
32	E. Peoria 16
9	Pekin 37
31	Lamphiere 17
39	Canton 13
35	Limestone 3
8	Galesburg 32

The W.H.S. wrestling team was in the process of rebuilding this year. The team was composed mostly of freshmen and sophomores and therefore was gaining experience more than trying for titles. While winning five matches and drawing one they lost ten. The wrestling team was represented in state competition by Bob Vilt. Coach Gross is expecting a successful season next year because of the experience gained this year.

1st Row: Ken Blumenshine

2nd Row: Richard Flesner, Bob Kipp

3rd Row: Bill Reggunit, Bob Dawson, Ralph Hamilton

4th Row: Jim Stien, Roger Mahler, Dick Koontz, Jim Corley

Intramural Bowling

1st Row: Norm Westerdahl, Charles McGaughan, Clifford Francis, Tom Peak

2nd Row: Francis Baker, Bill Foust, Jim Coates, Woodrow Parris, Tom Keown, Charles Greg, Bill Dahl

3rd Row: Bradley Smith, Carsten Lemkau, Dave Smith, Lynn Smith, Chuck Bergquist, Jack Mooberry, Ken Mill

4th Row: Lee Giles, Duane Clasing, Stan Rush, Martin Hurst, Paul Chamberlain, Joe McCosh, Ray Stotler, Bob Chamberlain

Spring Section

Junior Prom 1957

Seen here are Brad Lentz, president of the Junior class, and his queen, Leslie Hoadley as they reigned at the Junior Prom.

1st Row: Janet Wotten, Marilyn Minor, Nancy McMachan, Pat Scherer, Marilyn Davis, Pauline Livengood, Judy Cremeens

2nd Row: Karen Lisle, Janice Silvest, Janet Mundelius, Gloria Hoepfner, Marilyn Allen, Sally Williamson, Tom Purple, Nan Peterson

3rd Row: Judy Yontz, Martin McCuskey, Ron Cranford, Sharon Shearburn, Phil Miller, Paul Kuster, Phil Johnson, Bonnie Tilton

Quill and Scroll

Quill & Scroll is a national honorary society. To belong, each member must be a member of either the Talisman Staff or the Observer Staff. These juniors and seniors are in the upper one-third of their class and show the desire for the betterment of their publications.

National Honor Society

Alexander, Dick

Barker, Clark

Bauwens, Don

Bell, Donna

Belstering, Jean

Black, Beverly

Boardman, Dixie

Bone, Allen

Boucher, Judy

Boundy, Judy

Bowker, Joanne

Coe, Christine

Connor, Mary Lu

Cowen, Molly

Davis, Marilyn

Davis, Sarah Jo

Evans, Velva

Gudaman, Dick

Harrison, Howard

Hawkins, Margaret

Heggemeier, Joan

Hoerr, Barbara

Jacoby, Renate

Kehl, Richard

Kennell, William

King, Sybil

Kohrs, Ken

Kuhn, Donna

Lamkton, Janice

Livasy, Janet

Macari, Carole

Majors, Janet

Maxwell, Mary

Monroe, Judy

Moll, Edward

Ogle, Shirley

Parker, Audie Mae

Pittman, Penny

Purple, Frank

Rager, Kenneth

Remeilus, Lenora

Schmidt, Doretta

Scherer, Patricia

Seifert, Sandra

Silvest, Janice

Sprague, Phyllis

Staub, Vera

Symmonds, Charles

Veneski, Richard

Watkins, Frank

Williamson, Sally

Yontz, Judy

Student Council Officers

Dixie Boardman, President

Bill Kennell, Vice-President

Mr. Camp, Advisor

Student Council

Janine Ball

Deana Bally

Nancy Barker

Judy Birney

Betty Boardman

Diane Catcott

Judy Edwards

Jay Finchum

Bobette Furst

Bob Carretson

Larry Cordon

Jo Ann Heffern

Sandy Hoepfner

Maria King

Janice Johnson

Kay Johnson

Diena Knowles

Ken Kohrs

Brad Lentz

Dan McKevers

Barb Lovin

Tom McKune

Phil Miller

Howard Peters

Kay Rogers

Dan Sills

Dave Wightman

Martha Wightman

Pat Wolf

Bob Young

Top Ten

Harris, John
Third

Davis, Marilyn
Fourth

Silvest, Janice
Fifth

Abegg, Carl
Sixth

Scherer, Patty
Valedictorian

Smith, Judith
Salutatorian

Williamson, Sarah
Sixth

Smith, Ronald Dean
Eighth

Carter, Juanita Sue
Ninth

Stotler, Bettie
Ninth

1st Row: Ken Blumenshine, Roger Heyl, Ken Chew

2nd Row: Bruce Simpson, Lorren Opper, Scotty Sullivan, Jim Hendrickson, Lenny Stauffer, Bearnie Arterburn

3rd Row: Coach Correll, Dwight Stimeling, Doug Paulson, John Fauser, Jerry Sapp, Dick Brooke, Ken Rager, Jerry Key.

Varsity Baseball

SCORES

Woodruff	Opponents
11	Williamsfield 2
15	Princeville 2
20	Glasford 1
1	Manual 10
3	Washington 2
11	Glasford 0
5	Spalding 1
2	E. Peoria 4
2	Pekin 7
10	Limestone 4
12	Princeville 0
5	Galesburg 7
6	E. Peoria 10
10	Canton 2
5	Limestone 6
0	Central 2
4	Central 11
2	Pekin 10

The Warrior nine had a very good season under the capable coaching of Tommy Correll. The Warriors won twelve while losing ten. The team consisted of six Senior members and eleven Juniors and Sophomores.

In District competition Woodruff won the first game with Pekin 9 to 6 while losing to Manual 2 to1.

In Sectional competion, however, the team did very well in that they won both games.

With a great number of the letter winners returning this year, the team is looking forward to another fine season.

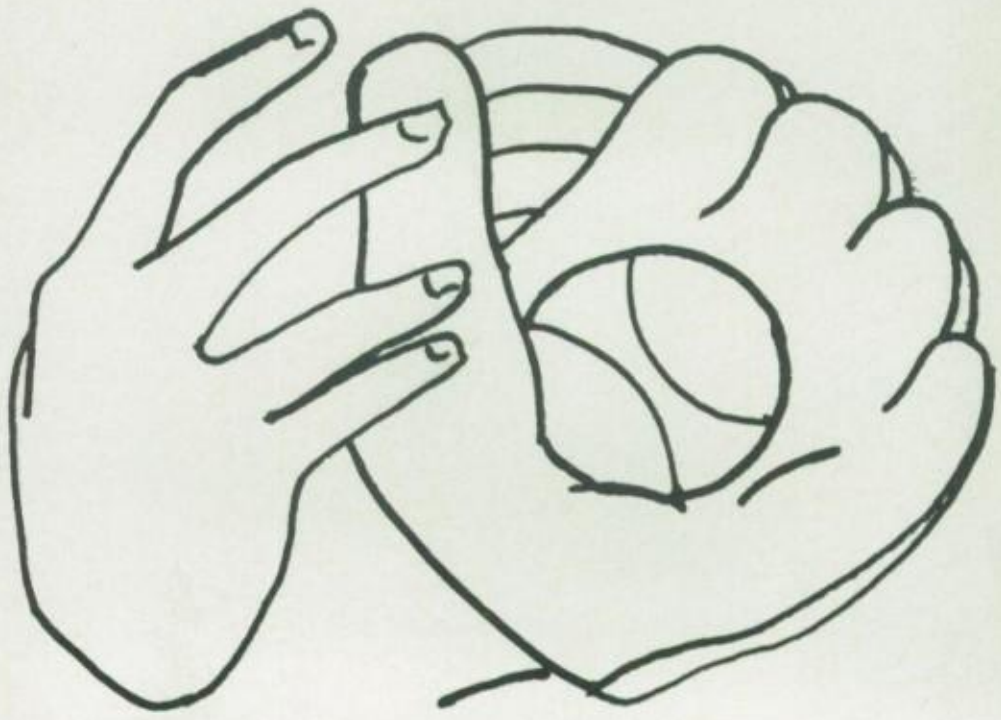

INDIVIDUALS

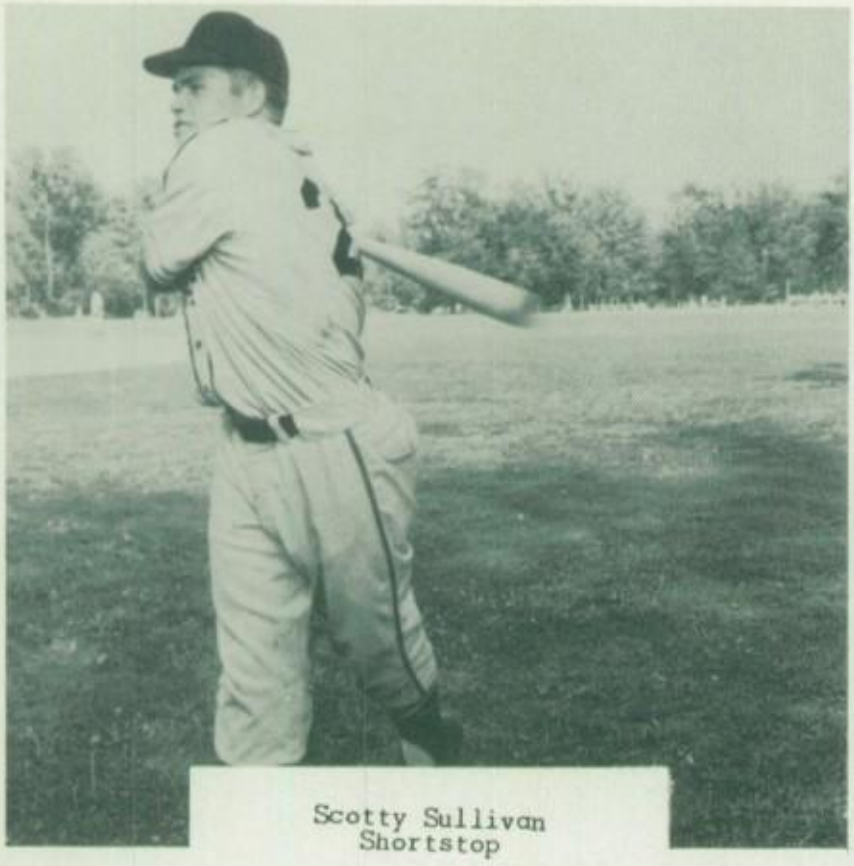

Scotty Sullivan
Shortstop

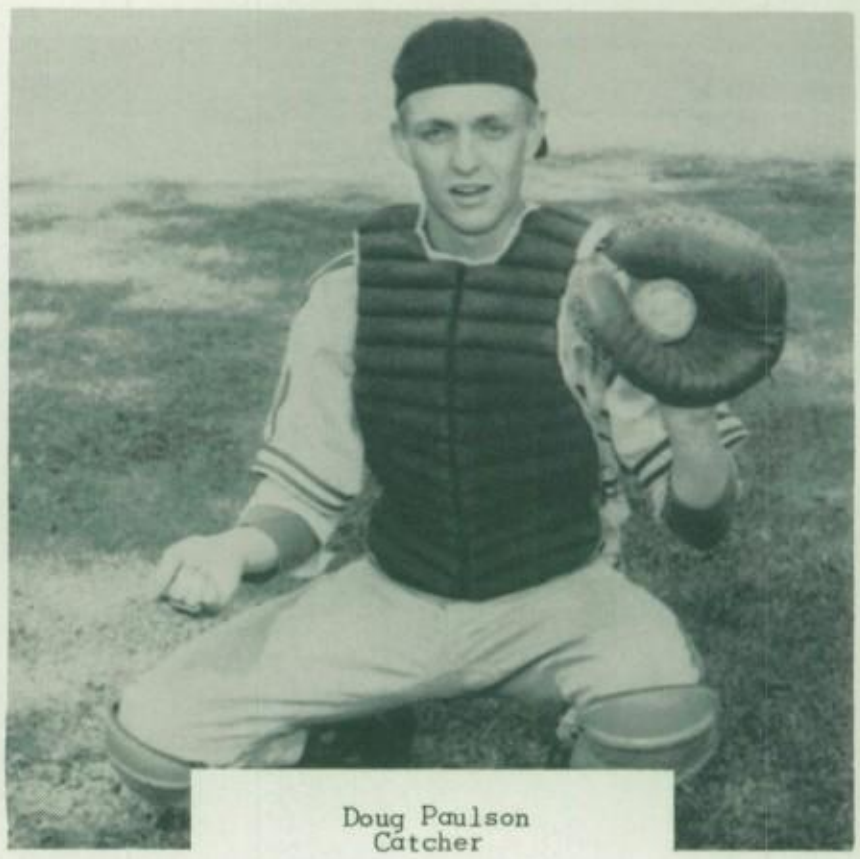

Doug Paulson
Catcher

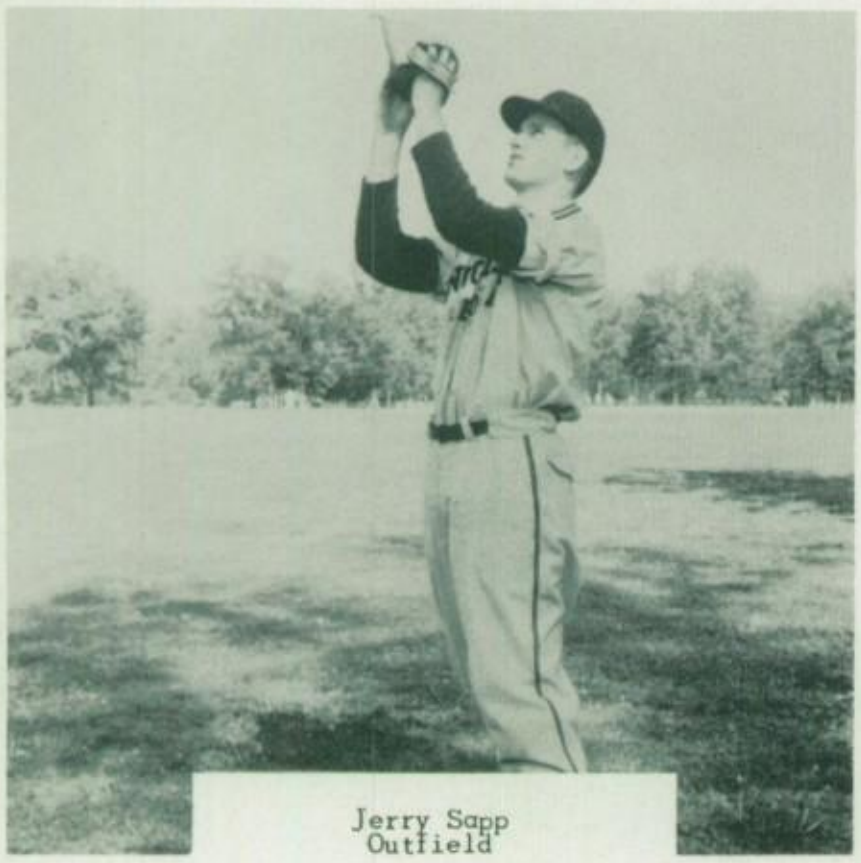

Jerry Sapp
Outfield

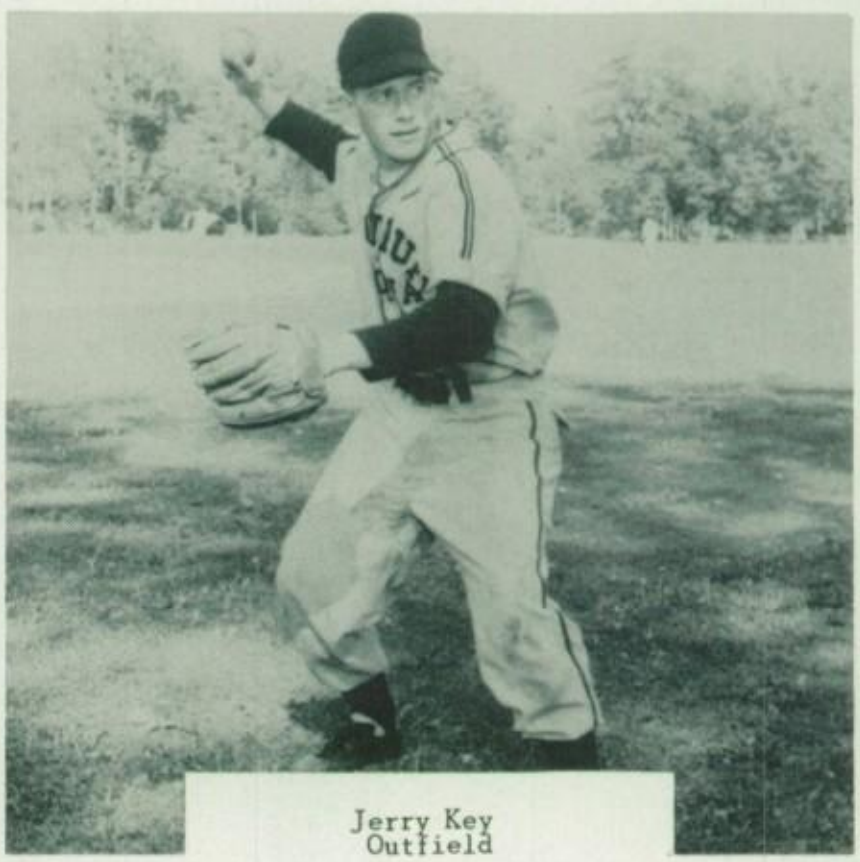

Jerry Key
Outfield

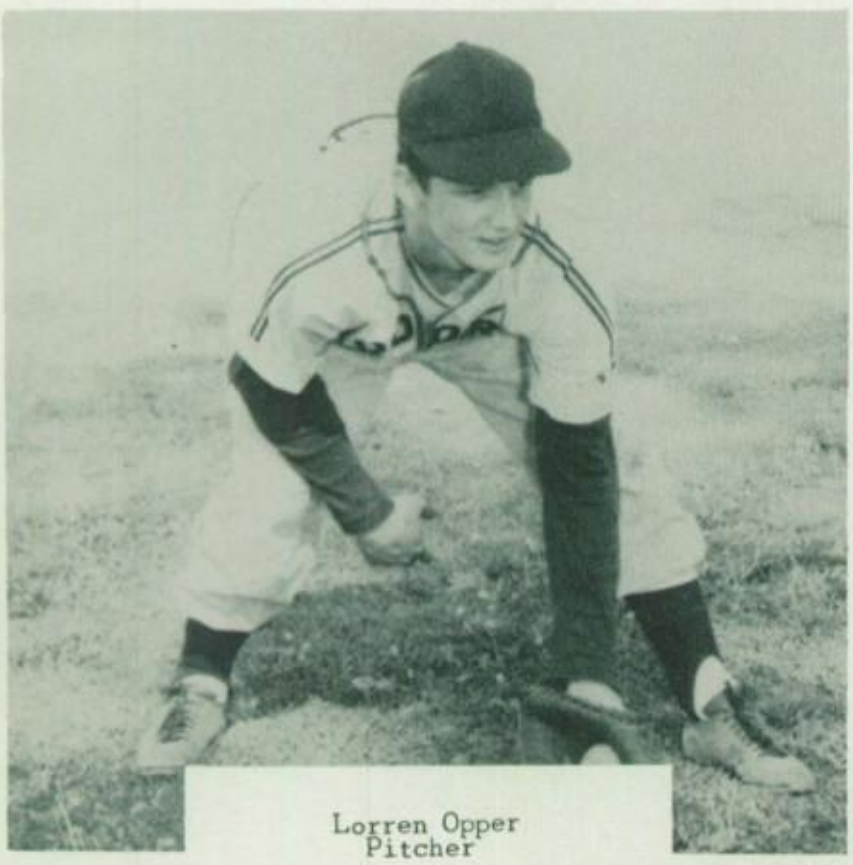

Lorren Opper
Pitcher

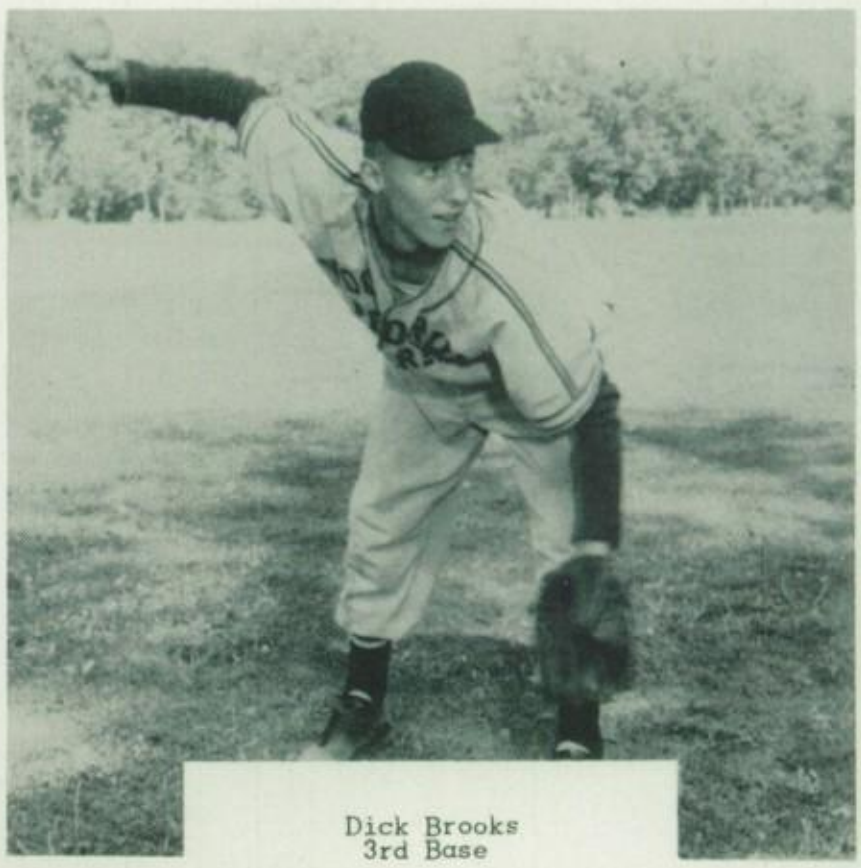

Dick Brooks
3rd Base

INDIVIDUALS

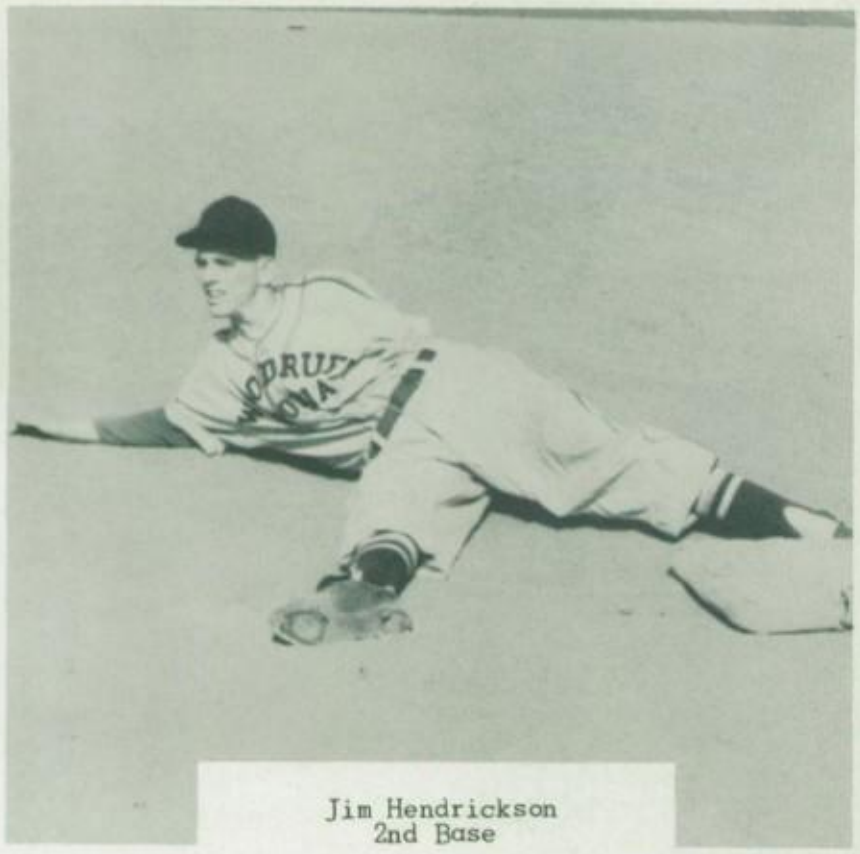

Jim Hendrickson
2nd Base

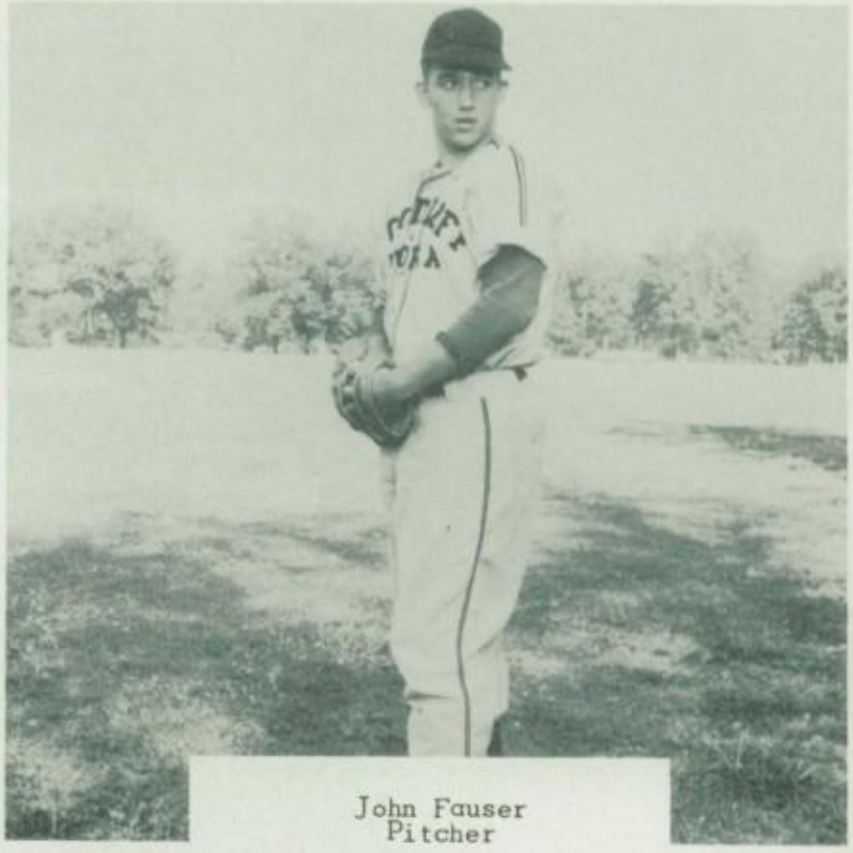

John Fauser
Pitcher

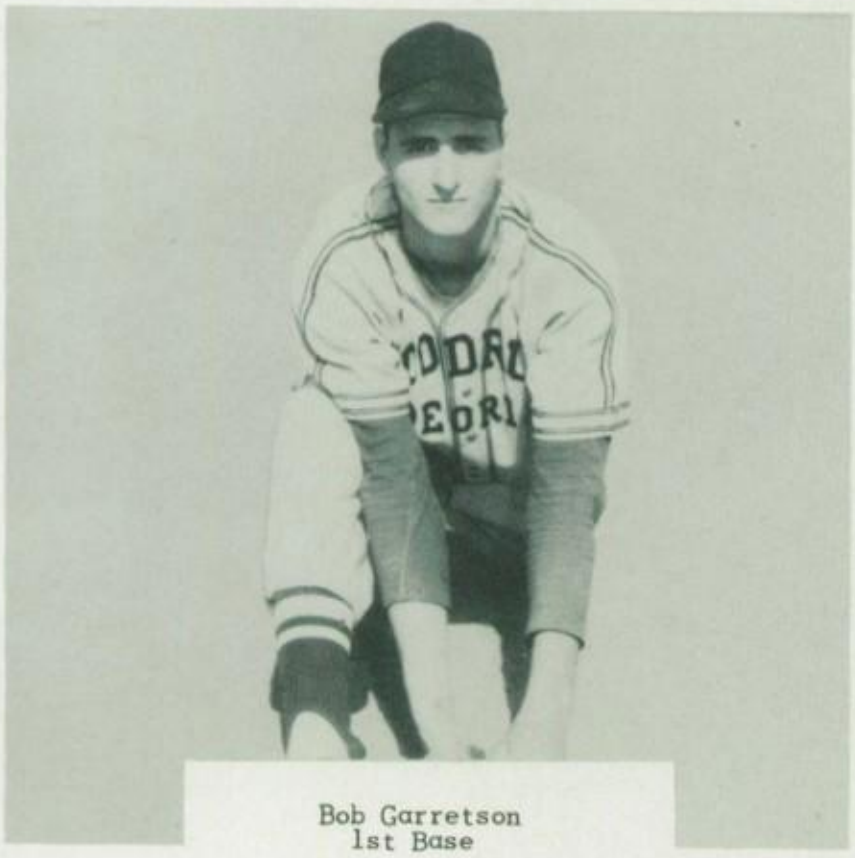

Bob Garretson
1st Base

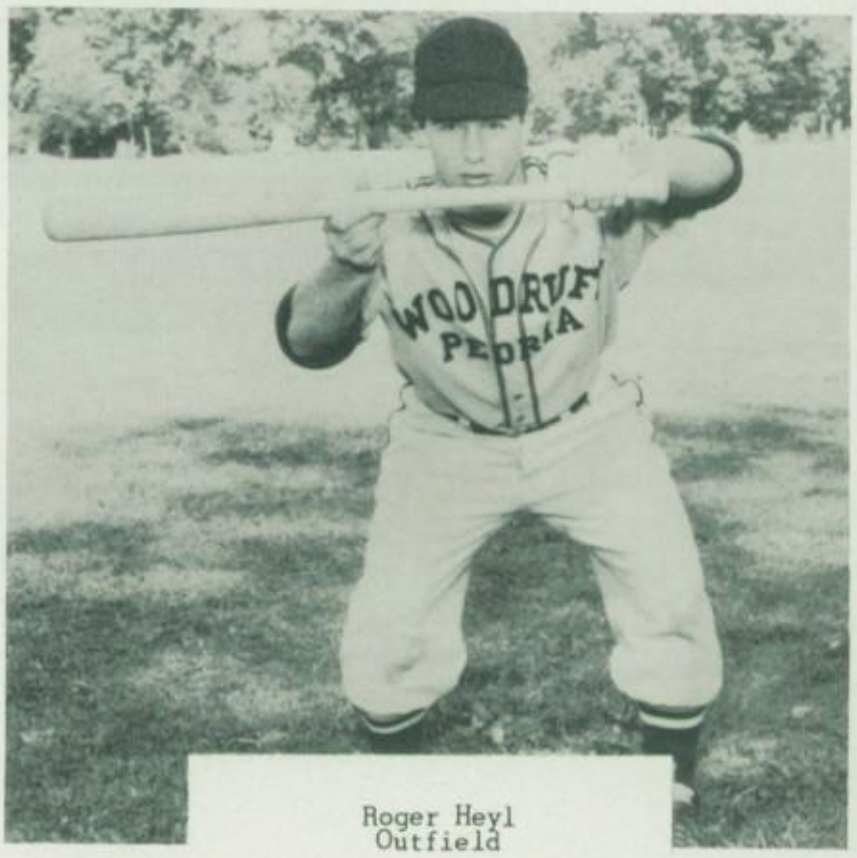

Roger Heyl
Outfield

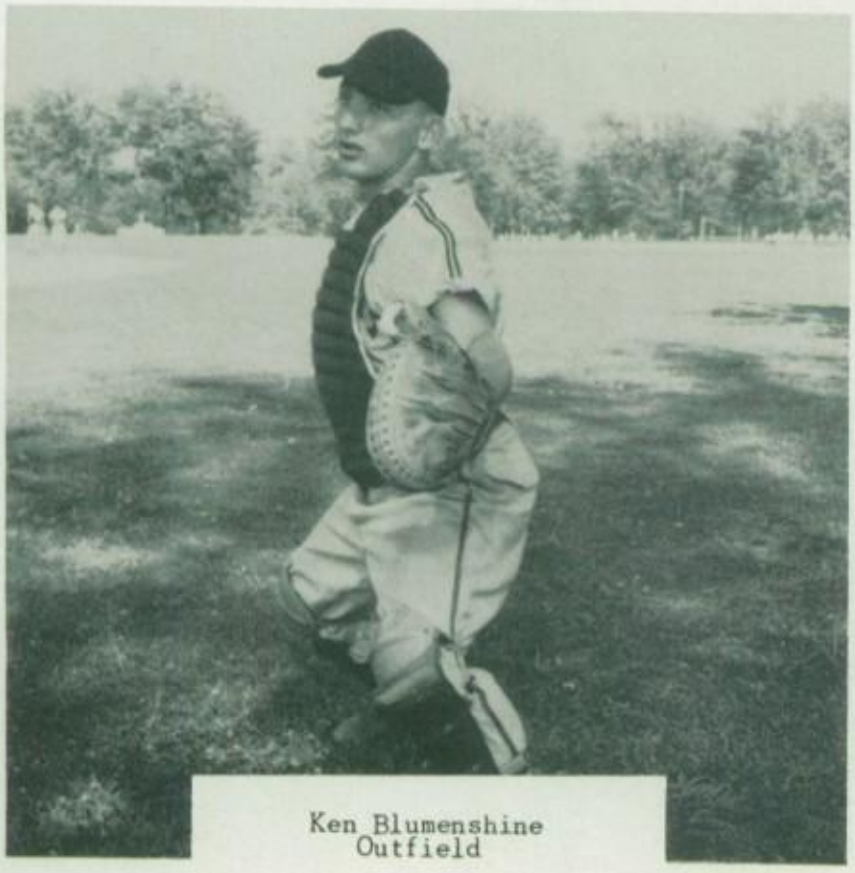

Ken Blumenshine
Outfield

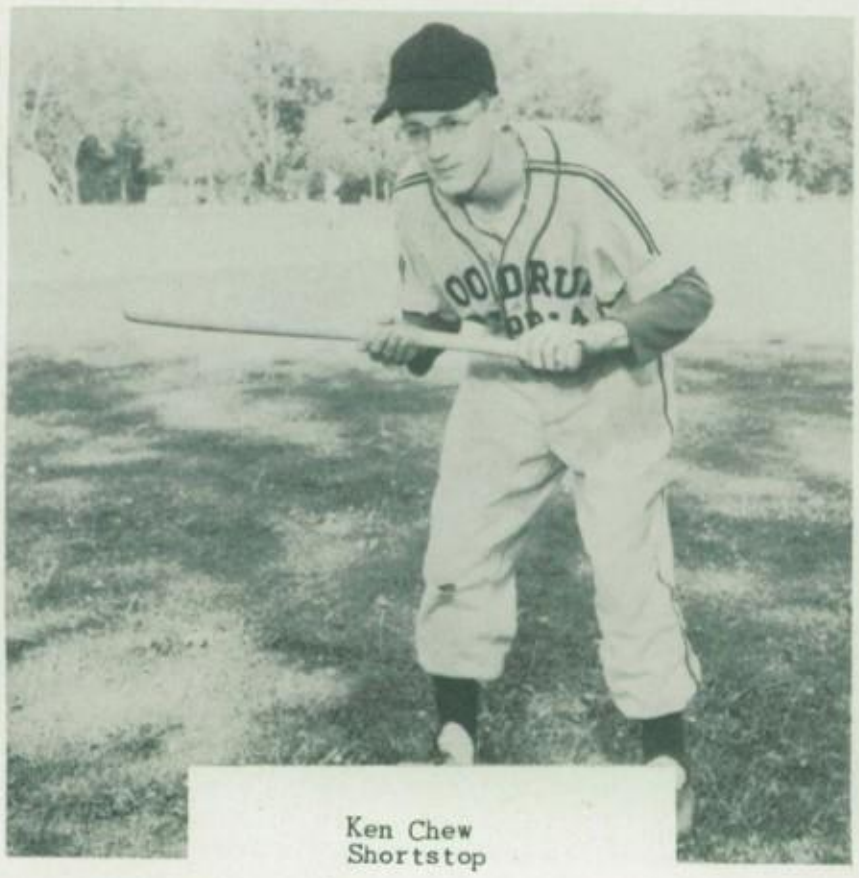

Ken Chew
Shortstop

1st Row: Albert Maxwell, mgr., Ron Allen, Gary Blunck, Jim Colwell, Tom Sapp, Charles Lawrence, Wayne Mammen, Jack Geers

2nd Row: Ed Jollif, Gary Straesser, Jack Niewkirk, Joel Stanford, Gary Nordstrom, Bob Vilt, Jay Finchum, Bill Schieling, Jim Moushon, Tom Trotter, Gary Paulson, Chuck Boheneck, Leonard Shuck, Coach Mallory

Frosh. Soph. Baseball

BABE RUTH AWARDS

Bob Simpson

Judy Tisdale

1st Row: Carla Unes, Mary Ann Canty, Mary Flexer, Rosie Peters, Virginia Monier.
2nd Row: Julia Briggerman, Judy Thompson, Barb Weed.

G.A.A.

1st Row: Janet Tower, Gisela Haschke, Gretchan Schlosser, Gayle Preston, Mary Flexer, Patricia McNutt, Linda Schaffer

2nd Row: Miss Scheffel, Marcia Malone, Delilah Smith, Joyce Johnson, Priscilla Runge, Mary Ann Canty, Marcia Coultrin, Lorene Gibson

3rd Row: Rosemary Peters, Maria King, Josephene Gauwitz, Margery Parris, Carole Lewis, Virginia Monier, Helen Hall, Sally Amos, Carolyn Beyke, Geneva Nailing

4th Row: Pat Stock, Barbara Wead, Judy Thompson, Carla Unes, Gloria Eyre, Delores Dixon, Sharon Bulman, Judy Hill, Julie Briggerman, Delores Shaner, Kathryn Maples

1st Row: Paul Shirley, mgr., Bill Gillingham, Ken Clark, Bruce Semlow, Larry Gordon, Herb Mikesell, Ron Zarley, Stan Marshall, mgr.

2nd Row: Bob Zerwekh, Don Wilson, Ed Moll, Joe Scott, Steve Greenslit, Bob Dawson, Dave Wightman, Don Bauwens.

3rd Row: Leroy Lincoln, Bob Buttgen, Bob Simpson, Paul Moore, Wayne Gibbens, Joe Chamberlain, Ray Fauser, Joe McCosh.

Varsity Track

SCORES

W.H.S. 103	Washburn-Lowpoint 15
W.H.S. 95	Manual 23
W.H.S. 113	Lewistown 49
Decatur Open	1st
Kewanee Relays	2nd
Davenport Relays	6th
Normal Relays	1st
Illini Conference	1st
Clinton, Iowa Gateway Classic	5th
District	2nd
State	5th
Greater Peoria	2nd
W.H.S. Invitational Relays	1st

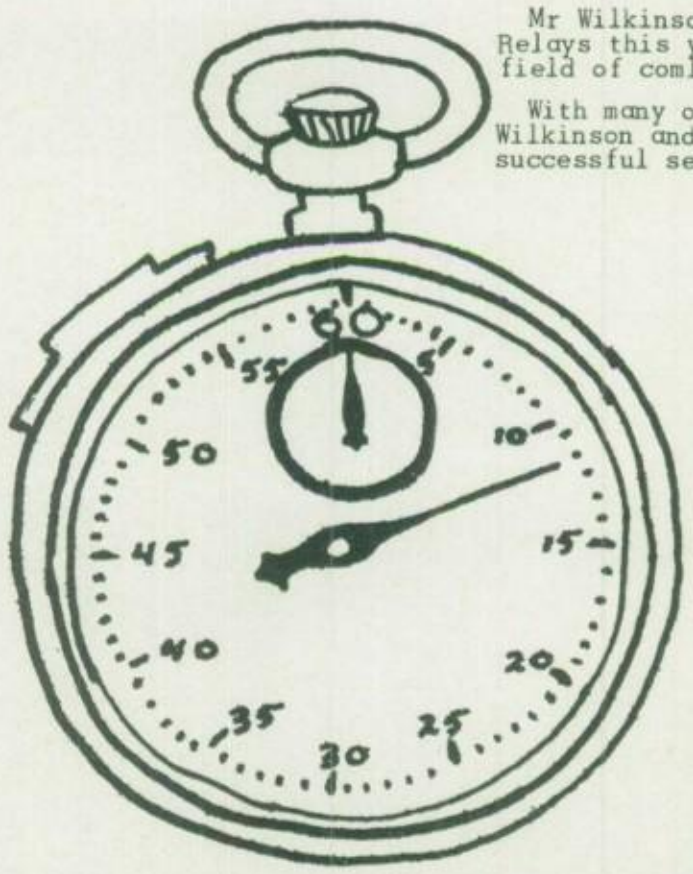

Coach Wilkinson made his first year at Woodruff one that will always last in the record book. He coached the W.H.S. tracksters to a superb season. The team had an impressive season by winning eight and losing only three. Warrior speedsters upheld Woodruff's name by taking second place in the district and fifth in state competition.

Mr Wilkinson inagurated the Woodruff Invitational Relays this year. It was won by Woodruff over a large field of comletition.

With many of last year's lettermen returning, Coach Wilkinson and the team are looking forward to another successful season.

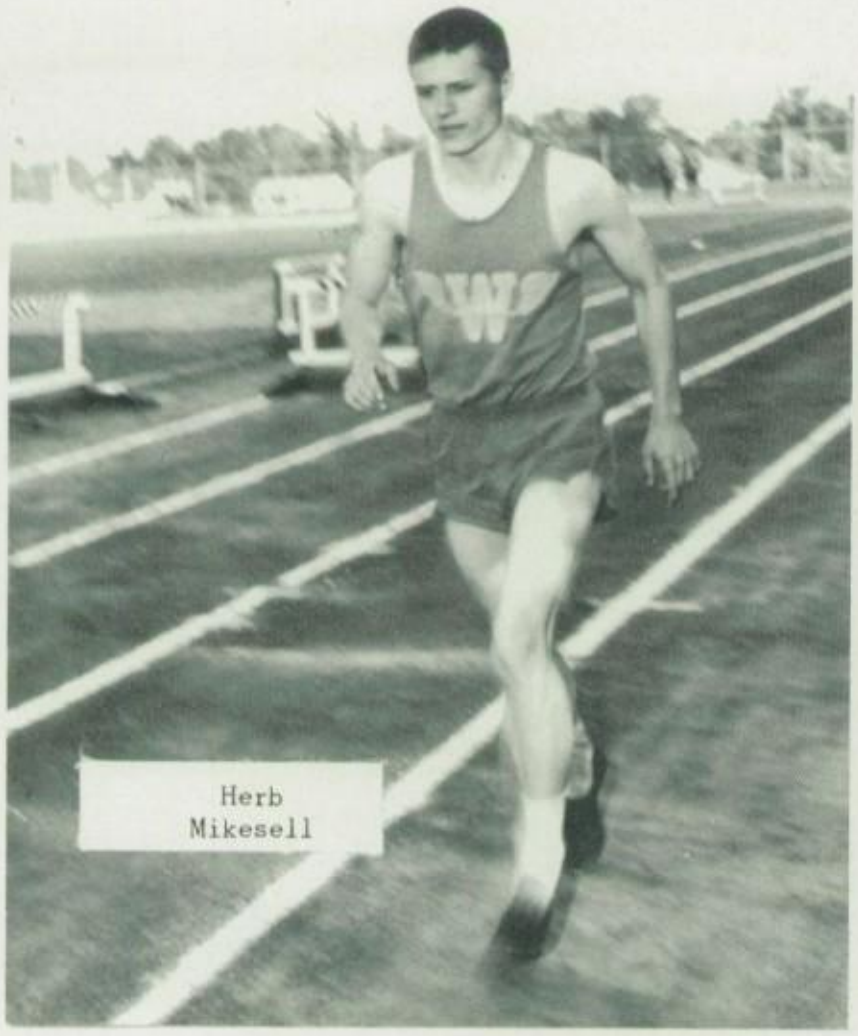

Herb
Mikesell

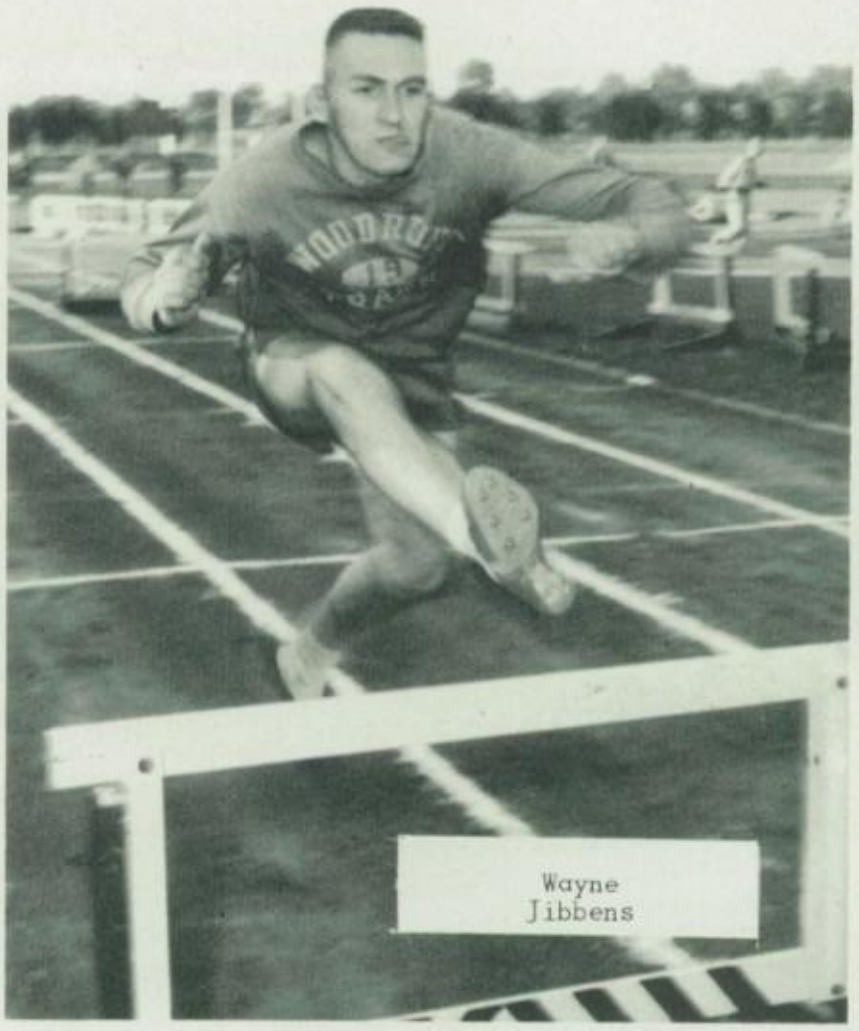

Wayne
Jibbens

INDIVIDUALS

Don
Bauwens

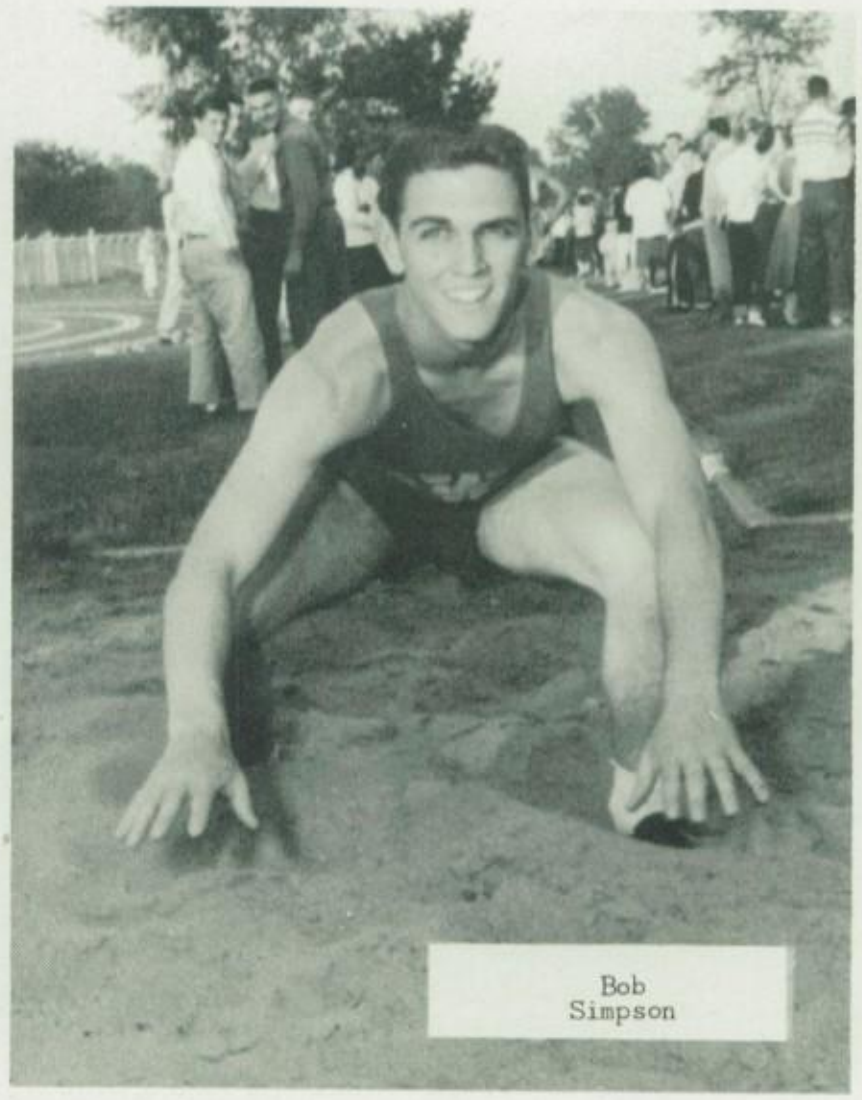

Bob
Simpson

Ray
Fauser

Ken
Clark

INDIVIDUALS

Joe
Chamberlain

1st Row: Bob Buttgen, Jack Patterson, Don Bartel, Ron Miller, Bob Hibbard, Jim Koch, Bill Yemm, Ron Brinker, Mike Mitchell.

2na Row: Jim McDowell, Tom Frazier, Henry Runge, Perry Broughten, Perry Brant, Keith Clark, Hudson Light, Jewel Moyer, Allen Bill, Joe Risius.

3rd Row: Paul Shirley, mgr., Jim Hubbart, Fred Elmore, Bob Semlow, Sol Molotsky, Dennis Davies, Bob Fogelsong, Ken Roby, Joe Scott, Charle Gauf, Bob Wolcott, Jim Pierson, Dennis Wilmont, Bob Broughman, Paul Reams, Bill Gillingham.

Fresh.-Soph. Track

TWO MILE

RELAY TEAM

Woodruff's two-mile relay team, consisting of Lincoln, Bauwens, Wightman, and Gillingham set a new state record, breaking the old one by six seconds.

1st Row: Mr. Boucher, Howie Williamson, Jack Patterson, Paul Moore, Ben Stickling, Dave Wightman, Floyd Roth, Mike Mitchell,

2nd Row: Mr. Gross, Bob Zerwekh, Paul Shirley, Leroy Vilt, Steve Cupp, Joe Scott, Paul Russell, Joe Risius,

3rd Row: Mr. Bower, Bob Vilt, Stan Marshall, Jim Hubbard, Carl Russell, Leroy Patterson, Jim Koch, Wayne Scott,

4th Row: Mr. Correll, Harry Short, Bruce Simpson, Vic Trantina, Gary Nordstrom, Mike Larkin, Bill Phelps.

Lettermen's Club

1st Row: Fred Elmore, Martin McCuskey, Jerry Gleason, Keith Clark, Gary Muzzy, Joe Chamberlain, Ray Fauser, Joe McCosh, Mr. Byron McCormick

2nd Row: Roger Belden, Perry Broughton, Roger Heyl, Leroy Lincoln, Bob Buttgen, Bob Garretson, Bill Kennell, Don Foiles, Marion Lampkin, Mr. Burkholder

3rd Row: Bill Gillingham, Doug Braasch, Bob DeLong, John Fauser, Ken Griffith, Larry Gordon, Jim Hendrickson, Dick Brooke, Bob Dawson, Roger Mahler, Mr. Wilkinson

4th Row: Steve Greenslit, Jerry Key, Kenny Chew, Ken Clark, Hutson Light, Phil Miller, Dennis Davies, Jerry Knobeloch, Ken Allen, Mr. Mallory

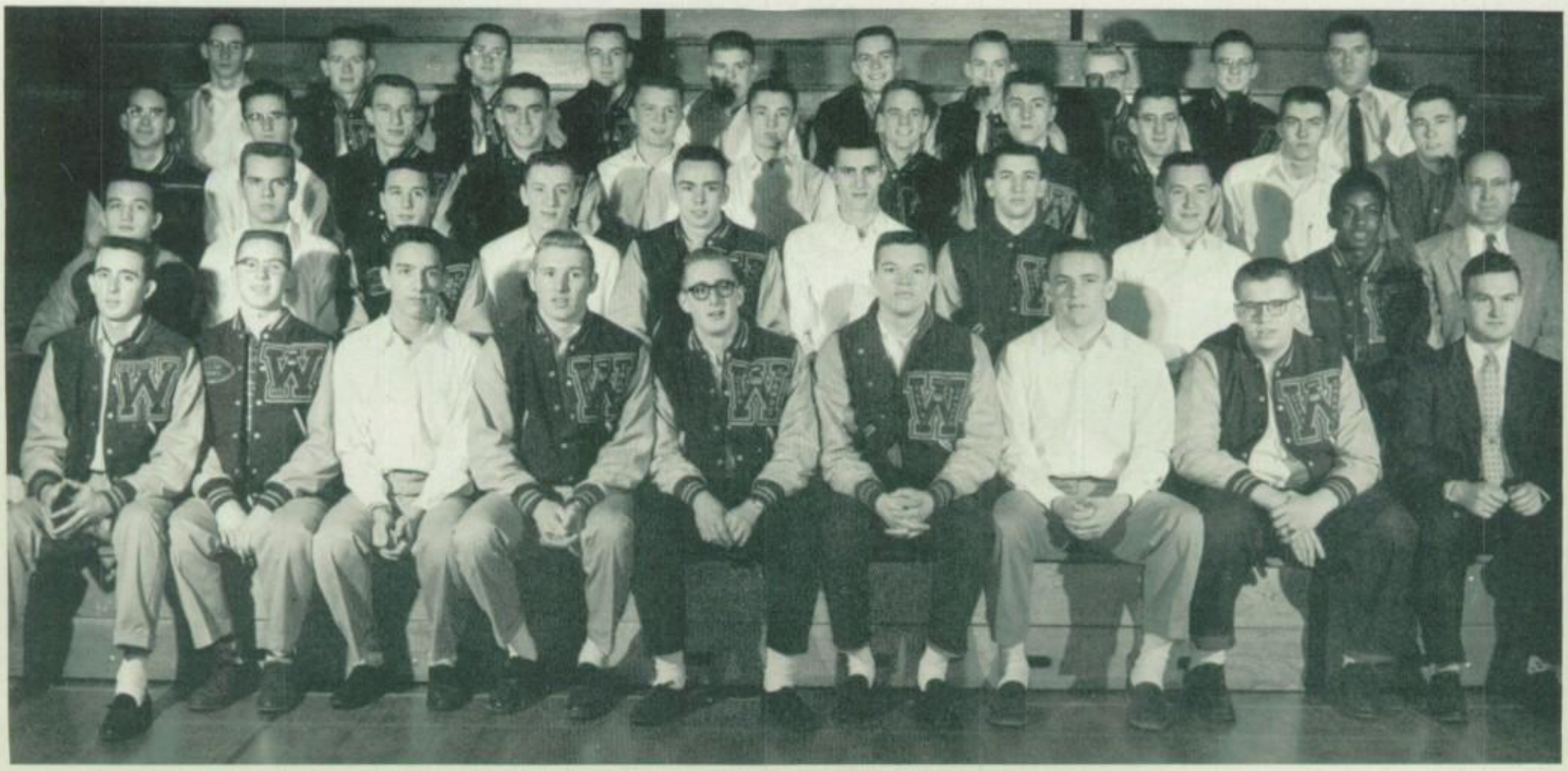

Front Row: Ken Allen, Martin McCuskey, LeRoy Vilt, Jerry Knobloch

Back Row: Coach Byron McCormick, Howard Peters, Bill Sheppard, Phil Maston, Royden Butterfield, Rex Carter, Norman Westerdahl

Tennis

The W. H. S. Tennis team, which is very capably piloted by Mr. Byron McCormick, was in the process of reconstruction this year. While only winning one game, they gained invaluable experience. The team puts in many hours of practice in preparing their defense against other teams. A young team, composed mainly of Freshmen and Sophomores, is looking forward to successful seasons in the future.

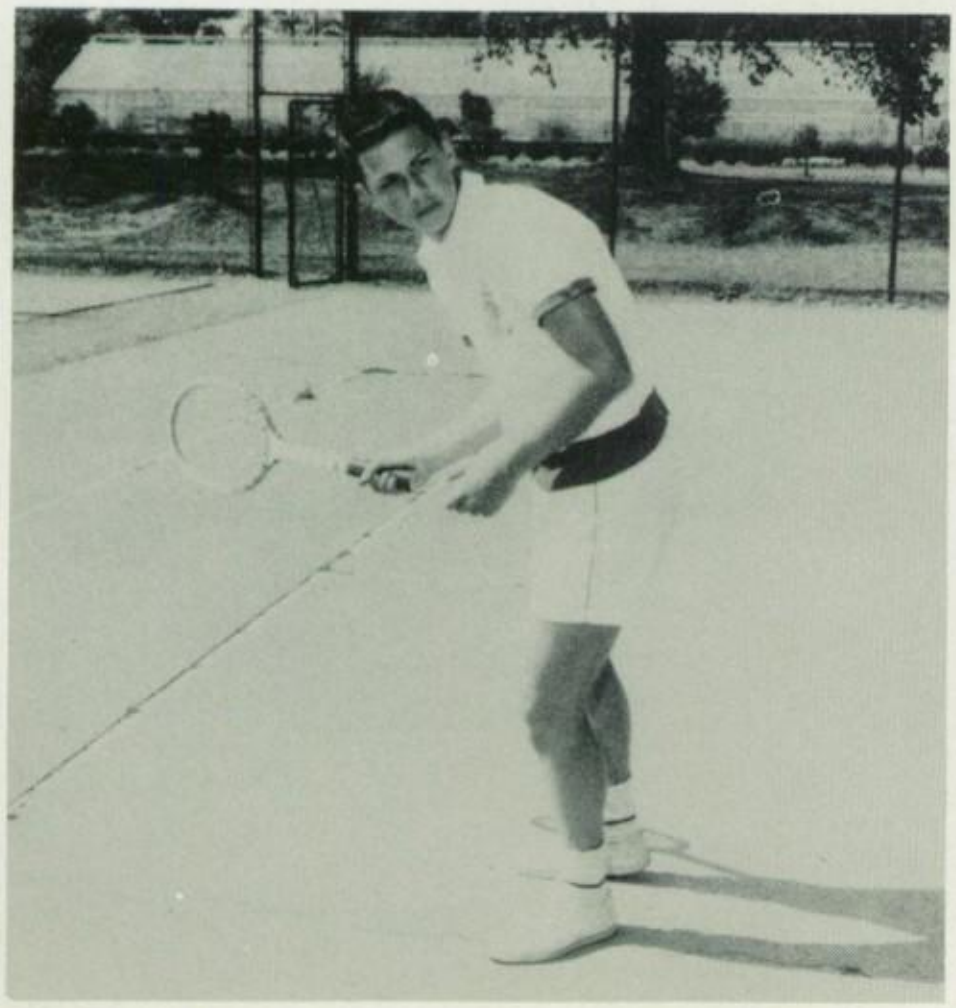

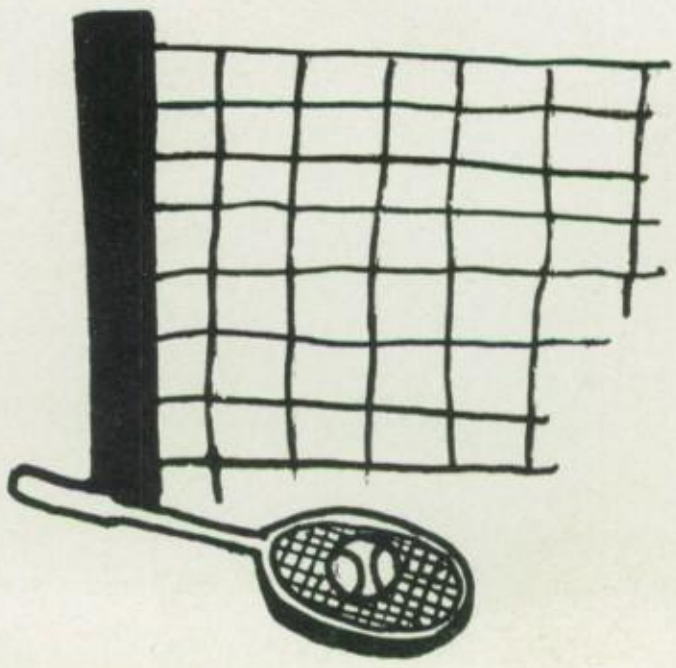

1st Row: Tom Burrows, Ron Dickenson, Larry Walden

2nd Row: Roger Mahler, Wayne Wanke, Bill Zielge, Mr. Burkholder

Golf

Tumblers

1st Row: Janet England, Judy Cleeson, Jayleen Oard, Betty Boardman, Sheri Reardon, Carole Boweing

2nd Row: Chuck Burchett, Jolene Clayton, Judy Berney, Don McClanathan, Pat Birney, Lyn Bhrehmer, Mr. Brown

3rd Row: Eileen Rutledge, Jack Perry, Maureen Woglemauth, Maria King, Jim Hazel, Judy Green

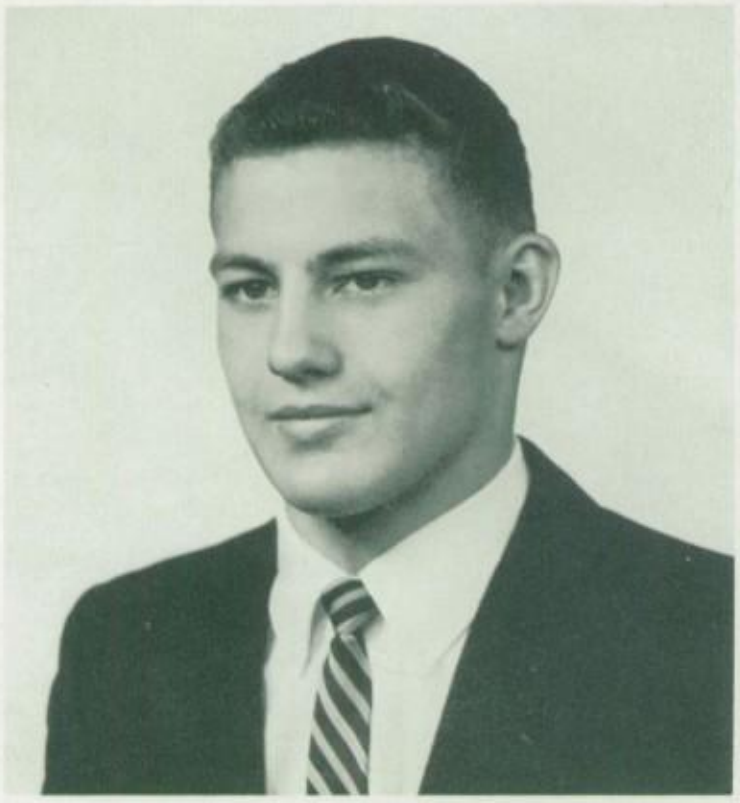

Dave Wightman, President

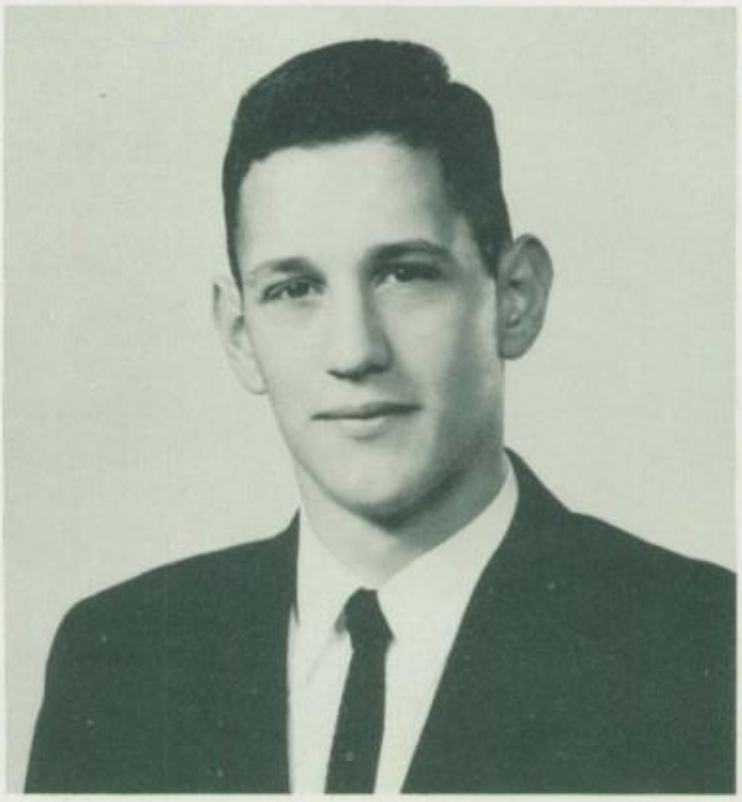

Vic Trantina, Vice-President

SENIOR CLASS OFFICERS

Kay Johnson, Secretary

Joan Reinhart, Treasurer

ABEGG, CARL

Academic: Cross Country, Band, Stunt Shows, French Club, Orchestra, Honoria, Intramurals.

Natural abilities are like natural plants, that need pruning by study:
Bacon

ALLEN, MARILYN

Academic: Observer Editorial Staff, French Club, Latin Club, Dramatics Club, Stunt Shows, Quill & Scroll, Junior Red Cross, 3-One-Act Play, Publicity Staff, All School Play

Action is the proper fruit of knowledge.
Dibler

ALLEN, ROBERT

Academic: Science Club, Latin Club, Stunt Shows, Freshman Football, 3-One-Act Plays, Wrestling

Every man must fashion his part according to his calling.
Beaumont and Fletcher

ARMENTROUT, INA MAY

Home Economics: Band, Latin Club, Style Show, G.A.A., Y-Teens,

Gentleness exceeds better than violence.
La Fontune

AUGUSTUS, BONNI

Academic: Library Club, Latin Club, Girls' Glee Club, Girls' Choir, Girls' Ensemble, A cappella, Operetta

An ounce of mirth is worth a pound of sorrow.
Baxter

SENIORS

AVERY, JOHN

Vocational: Morton High, 1 yr. Jacksonville High, 1 yr.

Business was his aversion; pleasure was his business.
Edgeworth

BARBER, NICKIA

Academic: French Club

Beauty is no inheritance.
Hay

BARGMAN, DONALD

Industrial Arts: Band

And certainly, he was a good fellow.
Chaucer

BARKER, CLARK

Academic: Latin Club, Debate, 3-One-Act Plays, Stunt Shows, National Forsenic League, Masque & Gavel, Honoria, National Honor Society

Wisdom is knowing what to do next; virtue is doing it.
Jordan

SENIORS

ARNOLD, SUZANNE

Business: Stunt Shows, Style Show, Art Service Club, Spring Variety Show

A great artist can paint a great picture on a small canvas.
Warner

ARRHENUIS, CARL

Industrial Arts: Jr.-Sr. Hi-Y, Boys' Choir, Intramurals

Friendship is the gift of the gods and the most precious boon to man.
Desraeli

ARTERBURN, BERNARD

Industrial Arts: 'Waltz Dream', Operetta, Christmas Contata, Sophomore Baseball, Varsity Baseball, Intramural Basketball

Calmness and irony are the only weapons of the strong.
Gaborian

ASBELL, GARLAND

Industrial Arts: Intra-mural Basketball, Soph. Track, Wrestling, Intra-mural Football, Peoria High 1 yr.

Art experience is an arch to build upon.
Adams

AVERRELL, ROBERT

INDUSTRIAL ARTS:

In quietness and confidence shall be your strength.
Old Testement

BARNES, LANCE

Academic: Latin Club, Sr. Hi-Y, Intramurals

Well timed silence.
Supper

BARTEL, DONALD

Academic: Band, Orchestra

A man of hope and forward looking mind.
Wordsworth

BASSETT, SHARRON

Academic: Latin Club, A cappella, French Club, Girls' Choir, Variety Show, Girls' Glee, Stunt Show, 'Waltz Dream'

When fair occasion calls, 'tis fatal to delay.
Lucan

BASTIAN, PATRICIA

Business: Ushers

Small service is true service.
Wordsworth

BATES, HENRY

Academic: Dunlap High, 1 yr.

The sincere alone can recognize sincerity.
Carlyle

BECK, MARIBELL

Business: Ushers

Silence is more eloquent than words.
Carlyle

BEGNER, CAROL

Business: Ushers, Library Club, G.A.A.

Mind cannot follow it, nor words express her infinite sweetness.
Dante.

BELL, COLLEEN

Academic: Stunt Show, Art Service Club, Ushers, Office Assistant, G.A.A. All School Play

Nothing is so popular as kindness.
Cicero

BOARDMAN, DIXIE

Academic: President of Student Council, Jr. Class Treasurer, Student Council, Dramatics Club, Stunt Shows, Cheerleader, Science Club, Variety Show, F.T.A., F.N.A., National Honor Society.

Reason and calm judgement, the faculties specially belonging to a leader.
Tacitus

SENIORS

BOLAR, DON

Industrial Arts: Intra-mural Basketball

His talents were of the more silent class.
Byron

BOLLMAN, DALE

Industrial Arts:

Stage Crew

He does good to himself who does good to a friend.
Erasmus

BOUCHER, JUDITH

Academic: French Club, Talisman Editorial Staff, Stunt Shows, Head Majorette, Art Service Club, Style Show, Student Council, Musical Melange, Dramatics Club, National Honor Society, Freshman Class Vice-President.

A lady so richly glad as she-
Beautiful exceedingly.
Coleridge

BOUNDY, JUDITH

Academic: Style Show, Dramatics Club, Science Club, Stunt Shows, French Club, Observer Business Staff, National Honor Society

Patience is bitter but its fruit is sweet.
Rousseau

SENIORS

BEST, PATRICIA

Business:

Sweetness is best.
Holland

BISHOP, MARILYN

Academic: Latin Club, French Club, Stunt Shows, F.N.A.

And her sunny locks
Hang on her temples
like a golden fleece.
Shakespeare

BLACK, DONNA

Business: Style Show, Library Club, Girls' Glee Club.

Praise is but the
shadow of virtue.
Butler

BLUMENSHINE, KENNETH

Academic: Varsity Baseball, Pan American Club, Intramurals Varsity Football, Lettermen's Club, Spalding High 1 yr.

He does not only
find the jest, but
the laugh too.
Ober

BOESCH, JO-ELLEN

Business: Latin Club, Prefect, Honoria, Publicity Staff

Virtue is its own
reward.
Cicero

BRAASCH, DOUGLAS

Academic: Track, Lettermen's Club, Intra-murals, Chillicothe High 1½ yrs.

A quiet conscience
makes one so serene.
Byron

BRADWAY, ETHEL

Business: Girls' Glee, Master Choir, Girls' Choir, Office Assistant, Girls' Octette, Office Occupations

A woman's happiness
is to do a woman's
true work.
Aurelius

BREESE, NANCY

Academic: Stunt Show, Dramatics Club, Pan-American Club, Fort Lauderdale, Florida 1 yr., Thomasville, Georgia, 2 yrs.

Knowledge may give
weight, but accomplishments give
lustre.
Lord Chesterfield

BREHMER, ANN

Academic: Latin Club, F.N.A.

Softly speak and
sweetly smile.
Addison

BRISBIN, JACK

ACADEMIC.

From the crown of his head to the sole of his feet, he is all mirth.
Shakespeare

BROCKMEYER, JANET

Business: Stunt Shows, Projection Crew, Office Occupations, Style Show

The happy people are those who are producing something.
Singe

BROOKE, DICK

Academic: Latin Club, Varsity Baseball, Lettermen's Club, Cross Country, Frosh-Soph. Baseball, Varsity Basketball

He never is alone that is accompanied with noble thoughts.
Fletcher

BROWN, KATHERINE

Academic: Ushers, Junior Red Cross, Girls' Glee Club, Girls' Choir, 3-One-Act-Plays, 'A Waltz Dream'

True innocence is ashamed of nothing.
Rousseau

BYRNE, SANDY

Academic: French Club, Stunt Shows, Jr. Red Cross, 3-One-Act Plays, All School Plays, Dramatics Club, Pan American Club, Masque& Gavel

Speech is the mirror of the soul.
Syrus

SENIORS

CARLSON, CARL

Academic: Latin Club, Stunt Show, Band, Sr. Hi-Y, Intra-Mural Bowling

He is so good that no one can be a better man.
Horace

CARNAHAN, MONTY

Academic:
Mt. Vernon Twp. High School, 2 years

Men's thoughts are much according to their inclination.
Bacon.

CARR, KATHLEEN

Academic: Latin Club, Library Club, F.T.A.

Good temper is an estate for life.
Hazlett

CARTER, SUE

Academic: Latin Club, Stunt Shows, Band

Her voice was ever soft, gentle, and low.
Shakespeare

SENIORS

BROWN, SUE

Business: Band, Talisman Editorial Staff, Variety Show, Science Club, Stunt Shows, French Club, Girls' Choir, Quill & Scroll, Dramatics Club, Prefect, Student Council

By harmony our souls are swayed.
Granville

BURROWS, TOM

Vocational: Letterman's Club, Golf, Soph. Football, Varsity Football.

All things come round to him who will but wait.
Longfellow

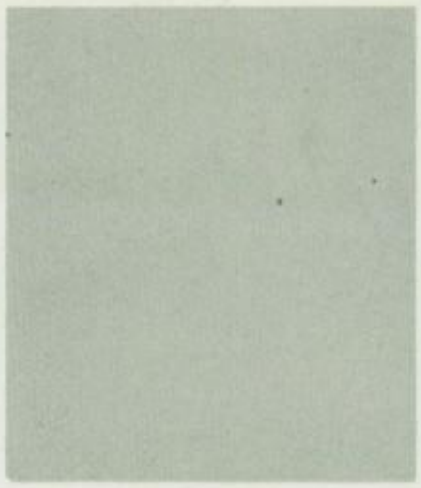

BUSCH, SHIRLEY

Business: Campbell Hill, Illinois
3 years

Happiness is a by-product of an effort to make someone else happy.
Palmer

BUTLER, HAROLD

Industrial Arts:
Band

Industry is the soul of business and the keystone of prosperity.
Dickens

CALLEAR, BETTY

Business: Stunt Shows, Style Shows, Cheerleader

A kind overflow of kindness.
Shakespeare

CASE, LARRY

Vocational: Pan American Club, Intramurals

An easy minded soul.
Aristophanes

CHAMBERLAIN, JOE

Academic: Latin Club, Lettermen's Club, Frosh-Soph. Football, Frosh-Soph. Basketball, Frosh-Soph. Track, Varsity Football, Varsity Basketball, Varsity Track

Courage is that virtue which champions the cause of right.
Cicero

CHATMAN, RUTH

Home Economics: G.A.A., Master Choir, Girls' Glee Club, Girls' Choir, Library Club

A tender heart; a will inflexible.
Longfellow

CHEW, KENNETH

Industrial Arts:

Stunt Shows, Letterman's Club, Jr., Sr.-Hi-Y, Intra-Murals, Soph. Baseball, Varsity Baseball.

He is a gentleman because his nature is kind and affable to every creature.
Barnfield

CLARK, KENNETH

Academic: Latin Club, Frosh.-Soph. Football, Frosh.-Soph. Basketball, Frosh.-Soph. Track, Varsity Football, Varsity Basketball, Varsity Track, Lettermen's Club

Merit and good breeding will make their way everywhere.
Lord Chesterfield

CLAYTON, SALLY

Business: Stunt Show, Girls' Glee Club

Rich in deep hymns of gratitude and love.
Hood

CLOUSE, CAROL

Academic: Peoria Christian School, 1 yr.

Blood is an inheritance, virtue an acquisition.
Cervantes

COATES, JAMES

Industrial Arts: Intra-murals

In the mountains of truth you never climb in vain.
Nietzsche

COOK, JUDY

Business: Roosevelt Jr. High 1 year

Modesty is the beauty of women.
Unknown

SENIORS

CULLEN, GARY

Industrial Arts:

Tallest of boys, or shortest of men, He stood in his stockings just four foot ten.
Barham

CULLEN, KATIE

Academic: French Club, Stunt Shows, Jr. Red Cross, Office Assistant, Dramatics Club, Talisman Editorial Staff

Spirited not inactive.
A Motto

CURRY, PATRICIA

Academic: Office Assistant, Academy of Our Lady, ½ yr.

The modesty's a gamble to thy merit.
Fletcher

DARR, JANIS

Academic: Stunt Show, French, Club, Latin Club, Variety Show, F.N.A.

Actions speak louder than words.
A Proverb

COE, CHRISTINE

Academic: Band, Student Council, Latin Club, Stunt Shows, Dramatics Club, National Honor Society

Knowledge is a treasure.
Mother

COLTRIN, GERALD

Academic: Boys' Choir, Science Club

He's very knowing.
Shakespeare

COMBS, JIM

Academic: Boys' Glee, Master Choir, Jr. Hi-Y, Sr. Hi-Y, Art Service Club, Music Council

As honest a man as the sun ever shone on.
Parker

CONN, PAULA

Business: Stunt Show, French Club

Heart on her lips and soul within her eyes.
Byron

SENIORS

CORLEY, DICK

Industrial Arts: Frosh.-Soph. Football, Frosh.-Soph. Basketball, Varsity Basketball

In other respects the best fellow in the world.

DAVIS, MARILYN

Academic: Variety Show, Stunt Shows, National Forensic League, Latin Club, Observer Editorial Staff, French Club, Debate Squad, F.T.A., Jr. Red Cross, Honoria, National Honor Society

A constant friend is a thing rare and hard to find.
Plutarch

DAVIS, RON

Academic: Intramural Basketball, Intra-mural Football

More fun to be with.
Court

DAWSON, ROBERT

Academic: Band, Orchestra, Cross-Country, Frosh.-Soph. Track, Frosh. Football, Intra-Mural Basketball

Always smiling.
Holmes

DeLONG, ROBERT

Academic: Frosh-Soph. Football, Varsity Football, Frosh-Soph. Track

Unselfish and self-sacrificing.
Poe

DICKINSON, RON

Academic: Jr. Red Cross, Intra-mural Basketball, Golf

He'll find a way.
Barrie

DIGGS, JOYCE

Business: French Club, Ushers

Maiden with the meek brown eyes.
Longfellow

DIVELY, JEANNE

Business: Stunt Show, Style Show, Projection Crew

A smile that glowed celestial rosy red.
Milton

DUGUID, JANET

Academic: Latin Club, Stunt Shows

She walks the careful way of duty.
Whittier

EPPY, MARGARET

Academic: Dramatics Club, Variety Show, Stunt Shows, French Club, Library Club, Operetta, A cappella, Master Choir, G.A.A., Ushers, Girls' Choir, Girls' Glee Club, F.T.A., 3-One Act Plays

The world's a theatre,
The earth a stage.
Heywood

SENIORS

EVERETT, BETTY

Business: Dramatics Club
Academy Of Our Lady
2 years

The great secretary.
Bacon

FAUSER, RAY

Academic: Frosh-Soph. Football, Frosh-Soph. Track, Frosh Basketball, Varsity Football, Varsity Track, Co-Captain Football, Captain Track Team, Wrestling, Letterman's Club.

He can be imitated by none, nor paralleled by any but by himself.
Unknown

FELDMAN, JUDY

Business: Stunt Show, Y-Teens, Jr. Red Cross, French Club.

The very pink of perfection.
Goldsmith

FLEXER, MARY

Academic: Jr. Red Cross, French Club, Girls' Glee Club, G.A.A.

Devout yet cheerful, active yet resigned.
Rodgers

SENIORS

DURDEL, TED

Academic:

A man of letters, manners, morals, and.
Cowper

ELY, CHUCK

Industrial Arts: Intra-Murals

Driftest gently down the tide of sleep.
Longfellow

EMBURY, LARRY

Business: Camera Club, Pan American Club, Roosevelt Jr. High 1 yr.

He is a good friend.
Rivers

ENTWISTLE, SHARON

Business: Stunt Show, A cappella, Library Club, Girls' Glee Club

A good heart is a letter of credit.
Bulwer-Lytton

EVANS, BEVERLY

Home Economics: Y-Teens, Jr. Red Cross

Nothing endures but personal qualities.
Whitman

FLORA, BILL

Vocational: Basketball, Wrestling

He is sure to succeed.
Goethe

FOILES, DON

Business: Frosh-Soph. Football, Frosh. Baskerball, Soph. Baseball, Varsity Football, Varsity Baseball

Patience; and shuffle the cards.
Cervantes

FOSTER, MARY

Academic: Peoria High, 1½ years, Roosevelt Jr. High 1 year

High erected thoughts set in a heart of courtesy.
Cranmer

FRANCIS, JUDY

Business: Girls Glee Club, G.A.A.

The lightest heart.
Norton

FROME, CAROL

Business: French Club, Ushers, Stunt Show, Dramatics Club

How sweet and gracious even in common speech.
Fields

FURNESS, LON

Academic:

He was straight; you could trust him.
Petronius

GARDNER, CHARLES

Vocational:

Each one to his own trade.
Horace

GARRETSON, BOB

Academic: French Club, Lettermen's Club, Key Club, Student Council, Varsity Basketball, Varsity Baseball, Frosh. Football

He's very handsome and has wit at will.
Dial

GOODWIN, LAUREL

Academic: Latin Club, F.T.A., Y-Teens, Library Club, Stunt Shows, All School Play, Dramatics Club, Observer Business Staff

Charm us, Orator.
Tennyson

SENIORS

GOTT, SHARON

Academic: Band, Stunt Shows, F.N.A.

Thou raise of young desire.
Brackenstaffe

GREENSLITT, STEVE

Academic: Boys' Choir, Stunt Shows, Lettermen's Club, Soph. Track, Varsity Cross Country, Varsity Track

Happy is he.
Whittier

GREVE, KAREN

Business: Junior Red Cross, French Club, Y-Teens, Art Service Club.

Speech is great but silence is greater.
Carlyle

GRIFFITH, KENNETH

Academic: Key Club, Varsity Football, Frosh.-Soph. Football

He seemed with grace to win.
Emerson

SENIORS

GEORGE, RON

Academic: Boy's Choir, Key Club, French Club, Master Choir, Acappella Choir, Operetta, Freshman Football.

One of those happy souls. Which are the salt of the earth.
Shelley

GETZ, PATTY

Academic: Style Shows, Jr. Red Cross, French Club, Y-Teens

The salt in all of true Content
Campbell

GIBSON, RUTH

Academic: Stunt, Show, Science Prefect, Latin Club, F.N.A., Honoria

...more lovely than Pandora.
Milton

GLEASON, JERRY

Academic: Frosh-Soph. Football, Frosh-Soph. Track, Varsity Football, Varsity Track, Letter-men's Club

A smile shone over his face.
Thackeray

GORDON, LARRY

Business: Key Club, Lettermen's Club, Student Council, Frosh-Soph. Football, Frosh-Soph. Basketball, Frosh-Soph. Track, Varsity Football Co- Captain, Varsity Basketball, Varsity Track

Fifty-four, forty, or fight.
Allen

GRIGG, ROBERT

Academic: Sr. Hi-Y, Intramural Football, Varsity Track

Thought is deeper than all speech.
Goethe

GUDEMAN, RICHARD

Academic: Projection Crew, Intra-Murals, National Honor Society

On admiral sailing the high seas of thought.
Longfellow

GULLETTE, JOYCE

Academic: Stunt Show, French Club, Science Club, Master Choir, Girls' Glee Club, Ushers, Girls' Ensemble, Operetta

Music is well said to be the speed of angles.
Carlyle

GUMMERSON, JIM

Industrial Arts: Sr. Hi-Y, Stunt Show, Cross-Country, Track

Small opportunities are often the beginning of big enterprises.
Demosthenis

HALEY, JERRY

Industrial Arts:

He loved his fellow creatures.
Whittier

HALOS, JUDITH

Academic:
Davenport, Iowa,
3 yrs.

Fair and softly goes far.
Cervantes

HAMILTON, RALPH

Industrial Arts:
Boys' Choir

A truly modest fellow.
Horace

HANKINS, JUDY

Business: Stunt Shows, Dramatics Club

Of manners gentle,
Of affections mild.
Pope

HARRISON, HOWARD

Academic: Latin Club, Stunt Shows, Key Club, Intramurals, Sophomore Track, Honoria, National Honor Society

A man's character is revealed by his speech.
Menander

SENIORS

HARTWELL, SUE

Academic: Jr. Red Cross, French Club, Sophomore Class Secretary, Library Club, Student Council, Stunt Shows

Admire her for her wit if she be talking.
Browne

HAWKINS, BETTY SUE

Business: Style Show

A well-conducted person.
Thackeray

HELMS, RON

Academic: Stunt Shows, French Club, Art Service Club, Varsity Football, Observer Editorial Staff, Wrestling, Honoria

Only the wise posses ideas.
Coleridge

HENDRICKS, LORETTA

Business: Y-Teens, Dunlap High, 1 year

Patient of toil.
Beattie

HANNON, EUGENE

Academic: Latin Club, Senior Hi-Y, Science Club, Spalding, 1½ yrs.

Friend who never made a foe.
Tennyson

HANSON, JUDY

Business: Girls' Glee Club, Girls' Choir, Stunt Show, Office Occupations

"...the voice of Melody.
Holmes

HANSON, WARREN

Business: French Club, Sr. Hi-Y, Freshmen Track, Sophomore Football, Varsity Football

Between jest and earnest.
Cervantes

HARRIS, JOHN

Academic: Key Club, Debate, Stunt Shows, French Club, Masque & Gavel, National Forsenic League, Honoria, Chillicothe, High, 1 yr.

An orator is a man who says what he thinks and feels what he says.
Bryon

SENIORS

Academic: Latin Club, Stunt Show, Intramural Football, Intramural Basketball, Intramural Bowling, Jr.-Sr. Hi-Y

One of the wittiest of men.
Holmes

HENDRICKSON, JAMES

Industrial Arts: French Club, Stunt Show, Junior Hi-Y, Lettermen's Club, Frosh - Soph. Basketball, Varsity Baseball, Varsity Varsity Basketball, Varsity Cross Country

To love the game beyond the prize.
Neuhoff

HENGSTBERGER, CHARLES

Academic: French Camp Academy, 1 yr.

Thou art a fellow of good respect.
Shakespeare

HENSELER, SANDY

Business: Style Show, Stunt Shows, Variety Show, Art Service Club

Joy rises in her like a summer's morn.
Coleridge

HERMAN, RONALD

Industrial Arts:

Prepared in mind and resources.
A Motto

HESS, SYLVIA

Academic: Jr. Red Cross, French Club, Stunt Shows

Silence that spoke and eloquence of eyes.
Homer

HICKS, JANET

Academic: Variety Show, Stunt Shows, Dramatics Club, Latin Club, Style Show, F.N.A., French Club

No gems, no gold she needs to wear; she shuns intrinsically fair.
Bedingfield

HILAND, DONNA

Business: Library Club

We love a steadfast friend.
Marlowe

HILL, JANICE

Business: Style Show, Projection Crew, Office Occupations, Stunt Shows, Ushers

Cheerful and hopeful.
Holmes

HOFFMAN, LINDA

Academic: Debate, Latin Club, Junior Prom Queen, Stunt Show

Let gentleness my strong enforcement be.
Shakespeare

SENIORS

HOULIHAN, BILL

Industrial Arts: Intra-Murals

An honest man's the noblest work of God.
Pope

HUETT, SHARON

Academic: Latin Club, Ushers, Jr. Red Cross, F.T.A., Dramatics Club, Stunt Shows, Science Club,

Such a good friend.
Shakespeare

HUGHES, DAVID

Academic: Latin Club, Intra-mural Bowling

Constancy is the foundation of virtues.
Bacon

HUNZIKER, ARDITH

Academic: Variety Show, Stunt Shows, Dramatics Club, Art Service Club, Ushers, French Club

Feather'd like a peacock, just as gay.
Hagan

SENIORS

HILL, RICHARD

Academic: Camera Club, Science Club

Doing easily what others find difficult is talent.
Amiel

HOEPFNER, GLORIA

Business: Quill & Scroll, French Club, Prefect, 3-One Act Plays, Stunt Shows, Musical Melange, All School Play, Variety Show, Dramatics Club, Cheerleader, Tumbler, Observer Business Staff

Whose glory in one day doth fill the stage.
Charles

HOEPFNER, SANDRA

Academic: Latin Club, Stunt Shows, Variety Show, Jr. Red Cross, F.N.A., Dramatics Club, Y-Teens, Talisman Editorial Staff, Observer Editorial Staff, Majorette, Student Council

... millions of surprises.
Herbert

HOERR, DARLENE

Business: Dramatics Club, Stunt Shows, Ushers

Kindness is wisdom.
Barley

HORNSTEIN, CHARLENE

Academic: Stunt Shows, Science Club, French Club, Art Service Club

... unconscious humor.
Butler

HUSHAW, SKIP

Academic: Sr. Hi-Y, Camera Club, Intra-Mural Basketball

Gentle in manner; strong in performance.
A Proverb

IRONS, RITA

Business: Library Club, A cappella, Girls' Glee Club, Stunt Shows, Ushers, Streator, Illinois 1 yr.

... useful where thou livest.
Herbert

JACKSON, STAN

Industrial Arts: Intra-Mural Basketball, Manual, 1 semester

Ready to perform.
A Motto

JACKSON, SHIRLEY

Business: Jackson Tennessee, 1½ years

Gentle to others.
Rogers

JACOBS, BARBARA

Business: Stunt Show, Style Show, Girls' Glee Club, Jr. Red Cross

Has a calmness of spirit.
Walton

JOHNSON, BARBARA

Business: A cappella, Girls' Choir, Girls' Glee Club, Stunt Show

There's music in all things.
Byron

JOHNSON, KAY

Business: Stunt Show, Variety Show, Musical Melange, All School Play, Ushers, Observer Business Staff, Student Council, Sophomore Class Treasurer, Senior Class Secretary, Dramatics Club, Girls' Glee Club, Girls' Ensemble

I take the world but as a stage.
Du Bartos

JOHNSON, PHYLLIS

Academic: Variety Show, Stunt Shows, Talisman Editorial Staff, French Club, Latin Club, Style Show, Dramatics Club, Quill & Scroll

She's pretty to walk with, and witty to talk with.
Buchbinder

KENNELL, WILLIAM

Academic: Vice-President of Studdnt Council, French Club, Key Club, Letterman's Club, Junior Class Vice-President, Frosh-Soph Foot-Ball and Basket-ball, Varsity Foot-ball, Varsity Basket-ball, National Honor Society.

None shall rule but the humble.
And none but toil shall have.
Emerson

SENIORS

KERKER, ROCHELLE

Business: Style Show, Ushers, Girls' Choir, Stunt Shows, Master Choir, Cheer-leading, Tumbling Variety Show

Rich and rare with the gems she wore, And a bright gold ring on her hand she bore
Moore

KEY, JERRY

Academic: Frosh.-Soph. Football, Frosh. Basketball, Soph. Basketball, Varsity Baseball, Varsity Football Lettermen's Club, Key Club

A free, a friendly man.
Power

KING, SHARON

Business: Stunt Show, Bowling, Girls' Glee Club, A cappella, Girls' Choir, Library Club, G.A.A.

Much is she worth.
Henley

KIRBY, DEANNA

Business: Library Club, Office Assist-ant

The sweet magic of a cheerful face.
Holmes

JONES, STEVE

Industrial Arts: Frosh-soph. Football

A man he seems of cheerful yesterdays.
Wordsworth

KAHLER, ROBERT

Academic: Varsity Football, Latin Club, Talisman Editorial Staff, Stunt Shows, Frosh.-Soph. Baseball, Intra-Murals

Leave things to the future of fate.
Swain

KELLY, BEVERLY

Academic: Girls' Glee Club, Library Club, Yakima, Washington, 1 yr.

A sweet and virtuous soul.
Herbert

KEMMER, RITA

Business: Ushers, Girls' Glee Club, Girls' Choir

There is a certain dignity of manners.
Lord Chesterfield

SENIORS

KERBS, BILL

Academic: Intramural Baseball, Sr. Hi-Y, Hinsdale, Ill. 1 yr.

Writing and style.
A Motto

KOHRS, KEN

Academic: Band, Key Club, Sr. Hi-Y, Stunt Show, Student Council, Musical Melange, National Honor Society

A well-made man, who has good determination.
Emerson

KNOLLHOFF, GARY

Academic: Latin Club

Cunning in music, and the mathematics.
Shakespeare

KOCH, SHARON

Business: Trewyn Jr. High, 1 year, Manual High, 1 year

Not much talk—a great sweet silence.
James

KOEHLER, ROGER

Academic: Latin Club, Intra-Murals, Jr. Hi-Y, Lettermen's Club

Nothing is so popular as kindness.
Cicero

KOONTZ, DICK

Academic: Track, Sr. Hi-Y, Intra-Murals

Faith in all.
Jennyson

LAIDLER, JACKIE

Business: Stunt Show, Girls' Glee Club, Girls' Choir, Dramatics Club, French Club, Latin Club, F.N.A., Style Show, All School Play,

'Tis a credit to any good girl to be neat.
Taylor

LANCASTER, NITA

Business: Stunt Show, Office Occupations Peoria High, 2 years

As good as gold.
Dickens

LANGJAHR, MARY ELLEN

Academic: Style Show, Y-Teens, Jr. Red Cross, French Club

...sense of duty.
Jennyson

LIVENGOOD, PAULINE

Business: Style Show, Talisman Business Manager, Band, Stunt Shows, Quill & Scroll

Wit to persuade, and beauty to delight.
Ben Davies

SENIORS

MAHLER, ROGER

Academic: Intra-Mural Bowling, Lettermen's Club, Cross-Country, Key Club, Golf

Modesty becomes a young man.
Plautus

MARSHALL, STAN

Academic: Projection Crew, Camera Club, Lettermen's Club, Track, Cross Country, Master Choir, Operetta, A cappella

Give me some music.
Shakespeare

MARTIN, DONNA

Academic: Dramatics Club, Library Club, French Club, Stunt Shows, Girls' Glee Club, Variety Show, F.T.A.

The great mind knows the power of gentleness.
Browning

MARTIN, GEORGE

Industrial Arts:

Intra-Mural Bowling, Projection Crew

He that loves pleasure.
Marlowe

SENIORS

LeGRANDE, JUDY

Academic: Variety Show, Stunt Shows, Art Service Club, Dramatics Club, Library Club, Jr. Red Cross, Girls' Glee Club, Girls' Choir, Master Choir, A cappella

She moves like a goddess, and she looks like a Queen.
Pope

LEHMANN, MARILYN

Business: Jr. Red Cross, Stunt Shows, Dramatics Club, Ushers, French Club, Style Show, Science Club

With grace to win.
Emerson

LEMM, BOB

Academic: French Club, Pan American Club, Observer Business Staff, Intra-Murals, Jr. Red Cross, Frosh.-Soph. Football

Wit and humour.
Cervantes

LENZ, MARY

Business: Library Club, Office Assistant

A well trained mind.
Cicero

LUKEHART, SHARON

Home Economics: Library Club, Office Assistant, Jr. Red Cross, Stunt Shows, A cappella

Studious of ease and fond of humble things.
Phillips

MARVIN, JIM

Vocational: Jr. Varsity Football

No steps backward.
Horace

MATHIS, RAWNIE

Academic: Library Club, Stunt Shows, French Club, Girls' Choir, Girls' Glee Club, Girls' Ensemble, A cappella

Friendship is the breathing rose with sweets in every fold.
Holmes

MAXWELL, BOB

Industrial Arts: Frosh. Football, Projection Crew

Adversity makes men.
A Proverb

McCOSH, JOE

Academic: Varsity Wrestling, Varsity Track, Varsity Football, Intra-Mural Bowling, Latin Club

A true and brave and downright honest man.
Whittier

McLEAN, RICHARD

Academic: Projection Crew, Soph. Basketball, Intra-murals, Track

Strange to the world, he wore a bashful look.
Bloomfield

McMILLAN, RAY

Academic: Intra-murals

Good company.
Marion

MELIZA, JUDI

Academic: Stunt Show, Usher, Art Service Club, F.N.A.

Zealous yet modest.
Beatrice

MEYERS, OMA

Business: Ushers, Office Assistant, Art Service Club

A gracious person.
Shakespeare

MOORE, JERRY

Academic: Band, Varsity Football, Projection Crew

A man devoted to pleasure.
Terrence

SENIORS

MORGAN, JERRY

Academic: Stunt Shows, French Club, Science Club, Camera Club

Stiff achieving, stiff pursuing.
Longfellow

MORRIS, SHARON

Academic: Dramatics Club, Stunt Shows, Talisman Business Staff, Art Service Club, Science Club, Band, Orchestra

An idealist is a person who helps other people to be prosperous.
Hord

MORTON, JUDY

General: Observer Editorial Staff, Stunt Show, Orchestra

A good laugh is sunshine in a house.
Thackeray

MUNDELIUS, JANET

Academic: F.T.A., Latin Club, Stunt Show, Dramatics Club, Spring Variety Show, Observer Editorial Staff

So sweet the blush of bashfulness.
Byron

SENIORS

MILLARD, LENA

Academic: Stunt Shows, Style Show, Projection Crew, Library Club, Office Occupations

Touched with human gentleness
Shakespeare

MILLER, KAREN

Academic: Latin Club, Junior Class Secretary, Stunt Shows, Cheerleaders, French Club, F.T.A., Student Council, Dramatics Club, Spring Variety Show

In each cheek appears a pretty dimple.
Shakespeare

MILLER, REBECCA

Business: Ushers, Style Show, Stunt Show, Office Occupations, Dramatics Club

The mildest manners and the gentlest heart.
Homer

MOLL, ED

Academic: Cross Country, Track, Science Prefect, Bowling, Lettermen's Club, National Honor Society

Strength of mind is exercise not rest.
Pope

MOORE, PAUL

Academic: Stunt Show, Boys' Choir, Frosh - Soph. Football, Frosh - Soph. Basketball, Frosh - Soph. Track, Observer Editorial Staff, Varsity Basketball, Varsity Track

Happy he who far from business.
Horace

MURPHY, BRIAN

Academic: Latin Club, Science Club, Stunt Show, Intramurals, Honoria

Emblems of deeds that are done.
Byron

MURRAY, JAN

Business: Girls' Octette, Dramatics Club, Pan American Club, Office Occupations, Variety Show, Light Opera, Masque & Gavel

Beauty's chiefest maid of honor.
Cleveland

NEWMAN, THOMAS

Industrial Arts: Intramurals, Frosh-Soph. Basketball, Varsity Baseball

A man of courage is also a man of faith.
Cicero

NEUMENN, KATHARINA

Business: Style Show, Academy of Our Lady, 1 yr.

Has won a thousand friends.
Emerson

NORDSTROM, GERALDINE

Academic: Peoria High, 3 yrs.

Virtue is the truest nobility.
Cervantes

OBERLANDER, PATRICK

Academic: Latin Club, Dramatics Club, Stage Crew, Stunt Show, Intramural Bowling

...a noble face.
Milnes

OGLE, SHIRLEY

Academic: French Club, Ushers, Projection Crew, Observer Business Staff, Camera Club, Library Club, Stunt Shows, Science Prefect, National Honor Society

Gentle in manner, firm in reality.
Aquinara

OWEN, NORMA

Academic: Stunt Shows, Variety Show, 3-One-Act-Plays, Pan American Club

The ideal of courtesy, wit, grace and charm.
Cicero

PERKINS, WALT

Industrial Arts: Science Club

Worth, courage, honor.
Stedman

SENIORS

PETERS, ROSEMARY

Academic: Stunt Show, Style Show, G.A.A., Girls' Choir, A cappella Choir, Academy of Our Lady, 1 yr.

Zealously affected always in a good thing.
The Bible

PETERSON, NANCY

Academic: Latin Club, Band, Girls' Choir, French Club, Stunt Shows, Orchestra, Observer, F.T.A.

Goodness and absence of heat and haste indicate fine qualities.
Emerson

PHELPS, BILL

Industrial Arts: Frosh-Soph. Football, Varsity Football

Happy all his life.
Herbert

POND, ROBERT

Industrial Arts: A cappella Choir, Boys Choir, Operetta, Master Choir

Willing faithfully to serve.
Cromwell

SENIORS

PARKER, NORMAN

Academic: Cross-Country, Track, Intra-mural Football

He gave the People of his best.
Jennyson

PATTAROZZI, BOB
Industrial Arts:
Jr. Hi-Y

Great and Good.
A Motto

PEARSON, SHELBY

Vocational: Style Show, Office Occupations

And her dark eyes how eloquent!
Rogers

PENDLETON, NED

Industrial Arts:
Projection Crew

Happy all his life.
Herbert

PERRY, FORD

Industrial Arts:
Track, Camera Club

A true friend is the best possession.
Franklin

POWLEY, VERNE

Industrial Arts:

Skill and confidence are an unconquerable army.
Herbert

PURPLE, TOM

Academic: Dramatics Club, Observer Editorial Staff, Stunt Shows, Intra-Murals, Band, Publicity Staff

An upright, downright honest man.
Unknown

QUINN, MARY ELLEN

Academic: F.N.A., G.A.A., Girls' Glee Club, Oshkosh, Wisconsin 1 yr.

There's language in her eye, her cheek, her lip.
Shakespeare

RASAR, MARK

Academic: Intra-mural Basketball, Intra-murdl Baseball

He gave the people of his best.
Jennyson

RECKERD, BETTY

Home Economics: Art Service Club, Girls' Choir, Girls' Glee Club, A cappella, Pan American Club, Operetta

She had a good, opinion of advice.
Byron

REICHEL, ANNA

Academic: Stunt Show, Library Club, F.N.A., Jr. Red Cross, Style Show, Latin Club,

An honest heart possess a kingdom.
Seneca

REICHERT, ELNORE

Academic: French Club, Stunt Shows, F.T.A., Art Service Club

Full of good meanings and wishings.
Herbert

REINHART, JOAN

Academic: French Club, Dramatics Club, 3-One Act Plays, Musical Melange, Stunt Shows, Senior Class Officier

A lovely Lady garmented in light from her own beauty.
Shelley

ROTH, FLOYD

Academic: Key Club, Lettermen's Club, French Club, Frosh.-Soph. Football, Frosh.-Soph. Track, Frosh.-Soph. Basketball, Varsity Track, Varsity Football

Courage is the best gift of all.
Plautus

SENIORS

SAAL, TED

Academic: Intra-Mural Bowling, Stunt Show, French Club, Band

Loyalty is the finest good in the human heart.
Seneca

SARGENT, SANDIE

Business: Style Shows, Stunt Shows, Art Service Club Spring Variety Show, Office Assistant, Talisman Advertising Manager, Quill & Scroll

Of gentle soul, to human race a friend.
Homer

SCHERER, PAT

Academic: Stunt Shows, Style Show, Variety Show, Quill & Scroll, Honoria, Observer Editor, French Club, Freshmen Class Secratary, Dramatics Club, Jr. Marshall, Library Club, National Honor Society, Publicity Staff

Generality doing the work of six.
Gage

SCHILLING, ROBERT

Academic: Latin Club, Science Club, Intra-Mural Baseball

Serenity of mind.
Irving

REMMEL, TERRY

Industrial Arts:

Let's be merry.
Hither

RHODES, CAROLE

Academic: Variety Show, Stunt Shows, All School Play, French Club, Dramatics Club
Peoria High 1 year

When her delicate feet in the dance twinkle ground.
Moore

ROBARDS, RUTH

Academic: Variety Show, Stunt Shows, Girls' Glee Club, Master Choir, Girls' Choir, Library Club, ushers, Talisman Business Staff, Latin Club

Pleasure and action.
Shakespeare

ROEHRIG, GUS

Academic: Variety Show, Stunt Shows, A cappella Choir, Frosh.-Soph. Baseball, Master Choir, 3-One Act Plays, Bowling, Roosevelt Jr. High, 1 year

He is a friend to all.
Montaigne

SENIORS

RUPPERT, LORETTA

Academic: Latin Club, Y-Teens, French Club, Stunt Shows

Experience joined with common sense.
Green

SCHLINK, JAMES

Academic: Pan American Club, Track, Cross-Country

At his wit's end.
Cervantes

SCHMIDT, DORETTA

Business: Style Show, Stunt Show, Library Club, Orchestra, Office Occupations, Honoria, National Honor Society

Virtue is the truest nobility.
Cervantes

SCHMILLEN, CHARLENE

Academic: Latin Club, Stunt Show, Style Show.

A patient, humble tranquil spirit.
Dibble

SCHROEDER, ARLENE

Academic: Latin Club, Stunt Shows, Library Club, G.A.A., Ushers.

Fidility's a virtue that ennobles.
Mason

SENIORS

SCHULTZ, SHELBY

Industrial Arts:

Boys Choir, Jr. Hi-y, Wrestling, Cross Country, Track.

In sports and journeys men are known.
Herbert

SCHURTZ, FRANK

Academic: Latin Club, French Club.

Happy am I; from care I'm free:
Why aren't they all contented like me?
Opera of La Bayadere

SCOTT, WAYNE

Academic: Varsity Football.

A scar nobly got,
or a noble scar,
is a good livery
of honour.
Shakespeare

SEIBOLD, ANN

Business: Band, Stunt Show, Style Show, Dramatics Club, Science Club

Gentle in personage,
Generous and free.
Carey

SHEARBURN, SHARON

Academic: Talisman Editorial Staff, Dramatics Club, Stunt Shows, French Club, Quill & Scroll, Girls' Glee Club, Y-Teens, Editor of Talisman, Homemaker of Tomorrow

A daughter of the gods, divinely tall.
Tennyson

SHURTS, RICHARD

Academic: Pan American Club

Diversity, that is my motto.
La Fontaine

SILVEST, JANICE

Academic: Latin Club, Stunt Shows, Dramatic Club, 3-One Act Plays, French Club, Style Show, Office Assistant, Observer Editorial and Business Staffs, National Honor Society, Honoria.

Vivacity and wit make a woman shine in company.
Lord Chesterfield

SIMPSON, BRUCE

Academic: Frosh. Football, Sr. Football, Frosh. Basketball, Soph.-Jr.-Sr. Baseball, Lettermen's Club, Latin Club

Great without a foe.
Byron

SIMPSON, MARTHA

Academic: Stunt Shows, French Club, Dramatics Club, 3-One-Act Plays

Gentle of speech,
Beneficent of mind.
Homer

SENIORS

SHADID, JEANETTE

Business: Stunt Shows, Girls' Glee Club, 3-One Act Plays, Jr. Red Cross, Ushers, Variety Show, Dramatics Club, Observer Business Staff

Deep brown eyes running over with glee.
Woolson

SHAFER, BARBARA

Business: Stunt Show, Office Assistant, Jr. Red Cross, F.T.A., French Club

Imagination is the girl of mind.
Barbery

SHAW, GERALD

Industrial Arts:

Trust in all things high comes easy to him.
Jennyson

SHAY, JAMES

Academic: Band, Roosevelt Jr. High, 1 year, Manual High, 2 years

His best he gave.
Jennyson

SHOTTENKIRK, BOB

Industrial Arts: Art Service Club, Football

...great thoughts, great feelings.
Holmes

SINGER, ROBERT

Academic: French Club, Latin Club, Intra-Murals

Virtue engages his assent; but pleasure wins his heart.
Cowper

SLAMA, LINDA

Academic: Style Show, French Club

A gracious person.
Shakespeare

SMITH, EUREE

Business:

What is true, simple and sincere is most congenial to man's nature.
Cicero

SMITH, JESSE

Vocational:

Little deeds of kindness helps to make earth happy.
Butcher

SMITH, JUDITH

Academic: Variety Show, Stunt Shows, Art Service Club, French Club, Style Shows, Dramatics Club, Library Club, Jr. Red Cross, Junior Marshall, Honoria

Thinking that nothing was done, if anything remained to do.
Lucan

SMITH, RON

Academic:
Evanston, Illinois
1 year

A life that leads melodious days.
Jennyson

SMITH, RONALD D.

Academic: Camera Club, Projection Crew, Intra-Mural Football, Radio & Electronics Club, Band

Education makes the man.
Cauthorn

SNODGRASS, BETTY

Academic: Latin Club, Stunt Show F.T.A., Jr. Red Cross

Both short and sweet-some say is best.
Middleton

STOTLER, BETTIE

Academic: Style Show, Dramatics Club, Science Club, Stunt Shows, French Club, Girls' Glee Club, F.T.A., Honoria

I am glad to learn in order that I may teach.
Seneca

SENIORS

SWANSON, DEAN

Academic: Camera Club

All that makes a man.
Jennyson

SZABADOS, MARILYN

Academic: French Club, Dramatics Club, Library Club, Stunt Shows, Orchestra, Y-Teens, F.N.A., Jr. Red Cross

She is the mirror of all courtesy.
Chaucer

TILLMAN, MICHAEL

Industrial Arts: Intra-murals Spalding, 1 yr.

He is truly great who hath a great Charity.
Kempis

TILTON, BONNIE

Business: Variety Show, Stunt Shows, Talisman Editorial Staff, F.N.A., Style Shows, French Club, Dramatics Club, Y-Teens, Musical Melange, Quill & Scroll

As merry as the day is long.
Shakespeare

SPRINKLE, JEANETTE

Business: Band, Stunt Show, Art Service Club, Dramatics Club, Science Club, Talisman Business Staff.

Of loyal nature and of noble mind.
Jemmyson

STAUFFER, LEN

Academic: Varsity Baseball, Sr. Hi-Y, Soph. Baseball

He's all fun.
Holmes

STEVENS, BILL

Industrial Arts: Master Choir, Boys' Choir, A cappella, Sr. Hi-Y, Operetta

The crow doth sing as sweetly as the lark.
Shakespeare

STOREY, CHARLES

Academic: Stunt Show, Variety Show, Sr. Hi-Y, Varsity Track, Varsity Football
Pekin Community High
3 years

Sir, your wit ambles well; it goes easily.
Shakespeare

SENIORS

STROFF, STANLEY

Academic: Track, Cross-Country

Weakness is not in your world.
Arnold

TIPPETT, GARY

Academic: Honoria, Camera Club, Science Club, Stunt Shows

...endurance, foresight, strength and skill.
Wordsworth

TOWER, JANET

Business: Band, G.A.A., Eureka High, 2 yrs.

The most precious of all possessions is a wise and loyal friend.
Herodotus

TRANTINA, VIC

Academic: Stunt Show, Key Club, Lettermen's Club, Senior Class Vice President, Frosh.-Soph. Track, Soph. Basketball, Varsity Football

...the laughing giant.
Holmes

TRAUB, MARILYN

Academic: French Club, Operetta, Stunt Shows, Master Choir, Girls' Glee Club, Orchestra, A cappella, Girls' Choir

Exceedingly wise, fair spoken and persuading.
Shakespeare

TRIBE, MARILYN

Business: Style Show, Talisman Business Staff, Jr. Red Cross, Dramatics Club, F.N.A., Ushers, Stunt Shows, Office Occupations

Elegant as simplicity, and warm as ecstasy.
Couper

TRIPP, LYNN
Academic: Orchestra, Radio & Electronics Club, Science Club, Stunt Shows, Band, Track

Nothing is of more value than charity.
A Proverb

TURL, MARGARET

Business: A cappella, Talisman Business Staff, Stunt Shows, Quill & Scroll, Girls' Glee Club, Girls' Choir

...whose little body lodged a mighty mind.
Homer

TURNER, MARILEAH

Academic: Stunt Show, Library Club, Style Show, French Club, Honoria

The image of devotion.
Dwight

VOSS, BETTY

Business: Dramatics Club, Cheerleaders, Y-Teens, Stunt Show, Pan American Club, French Club, Limestone High, 2 years

Her glossy hair was pluster'd o'er a brow bright with intelligence.
Byron

SENIORS

WALLACE, DAVE

Vocational: Pan American Club

I would help others out of a fellow feeling.
Burton

WALLDEN, LARRY

Academic: Varsity Golf, Varsity Wrestling, Varsity Football, Frosh.-Soph. Basketball, Frosh.-Soph. Football, Key Club, Intra-Mural Basketball, Lettermen's Club

Glory follows virtue as if it were its shadow.
Cicero

WATTERS, ANDY

Business: Stunt Show, Track, Dunlap High, 1 year

Noble men may see and learn.
Mallory

WEAST, BERNADINE

Business: Library Club

A ministering angel.
Shakespeare

ULRICH, RICHARD

Academic: Stunt Shows, All School Plays, Sr. Hi-Y, Key Club, Variety Show, Band, Masque & Gavel, Frosh. Football

He flits across the stage.
Israeli

UPDYKE, HERBERT

Industrial Arts: Stunt Show, Intra-Mural Basketball

Study hard, think quietly, talk gently.
Channing

VILT, LEROY

Academic: Stunt Show, Lettermen's Club, French Club, Tennis

...a whole-some laugh.
Holmes

VOHLAND, JUDY

Business: Library Club, Y-Teens, G.A.A.

Patience is a flower that grows not in every garden.
Howe

SENIORS

WADE, JUDY

Business: Lime-stone High, 1 year

How fares it with the happy?
Tennyson

WEBER, CHARLENE

Business: Stunt Show Office Occupations, Dramatics Club, Jr. Red Cross, Latin Club, Style Show, Academy Of Our Lady 1 year

Honest tayor wears a lovely face.
Tinker

WELCH, MARILYN

Business: Stunt Show, French Club

The knowledge of how to act.
A Proverb

WELTON, JOYCE

Business: Band, Stunt Shows, F.T.A.

Wealth of rich feelings.
Osgood

WHALEN, RENATTA

Business: Variety Shows, Cheerleader

Flowing curves of beauty.
Whittier

WIGHTMAN, DAVID

Academic: Senior Class President, Student Council Dramatics Club, All School Play, Stunt Shows, Jr. Hi-Y, Observer Business Staff, Lettermen's Club, Freshmen Basketball, Frosh-Soph, Track, Frosh-Soph. Football, Varsity Football, Varsity Track, Intra-mural Basketball

The charm and playfulness of his talk.
Cicero

WILLIAMSON, GENE

Industrial Arts: Intra-murals, Wrestling, Varsity Football

With malice toward none with charity for all.
Lincoln

WILLIAMSON, ROBERT

Academic: Latin Club, Key Club, Sr. Hi-Y, Intra-murals, Student Council, Jr. Prom King, Freshmen Class President, Junior Class President, Stunt Shows, Frosh-Soph. Basketball, Frosh-Soph. Track, Varsity Track

He was capable of imagining all, of arranging all.
Voltaire

WILLIAMSON, SALLY JANE

Academic: Variety Show, Stunt Shows, Assistant Editor of Observer, Dramatics Club, 3-One Act Plays, Debate Squad, Publicity Staff, Latin Club, Honoria, National Honor Society, Mask & Gavel, Quill & Scroll, National Forensic League, President of Sophomore Class, Treasurer of Freshmen Class

Never idle a moment but thrifty and thoughtful of others.
Longfellow

WOODS, BARBARA

Home Economics: Stunt Show, Ushers, Girls' Choir, Girls' Glee Club

Sewing as long as her eyes could see.
Holmes

SENIORS

WORRICK, JO

Business: Stunt Shows, Style Shows, G.A.A., Y- Teens, Girls' Glee Club, Girls' Choir, Dramatics Club

How forcible are right words!
The Bible

WOTTON, JANET

Academic: Stunt Show, Y-Teens, French Club, Quill & Scroll, Camera Club, Science Prefect, Observer Business Staff, Projection Crew

Great in act as you have been in thought.
Shakespeare

WOTTON, JO

Academic: Latin Club, French Club, Observer Business Staff, Stunt Show

Good will is the mightiest practical force in the universe.
Dabi

YONTZ, JUDY

Academic: Quill & Scroll, National Honor Society, Jr. Red Cross, Office Assistant, Observer Business Manager, Latin Club, Stunt Shows, Publicity Staff

Into the midst of things.
Horace

WILSON, DAVID

Academic: Track, Cross Country, Wrestling

A friend sincere.
Cotesworthy

WINTERS, SALLY

Academic: Variety Show, French Club, Stunt Shows, Girls' Glee Club, Girls' Choir, Master Choir, Operatta, Dramatics Club, Library Club, Observer Editorial Staff

Honor lies in honest toil.
Cleveland

WITTEKIEND, TOM

Business: Master Choir, Intra-murals, Projection Crew, Boys' Choir, Operatta

He touches nothing but he adds charm.
Juneton

WOODRUFF, BARBARA

Academic: Latin Club, French Club, Office Assistant, Variety Show, Stunt Shows, Publicity Staff.

The splendor of silence, — of snow jeweled hills and of me.
Crockett

SENIORS

WOODS, JOHN

Industrial Arts: Frosh-Soph. Basketball, Frosh-Soph. Football, Varsity Basketball, Varsity Baseball

Manners are not idle.
Jemmyson

YOUNG, ROBERT

Academic: Latin Club, Key Club, Student Council, Frosh-Soph, Football

Ever to prosper than property could have assured us.
Milton

ZERWEKH, ROBERT

Academic: Key Club, Lettermen's Club, Varsity Track, Stunt Show, Frosh. Football, Pan American Club

Thrift says the proverb, is the sire of fame.
Euripedes

FIELDS, BARBARA

Academic: Y-Teens
Westville, Indiana
3 yrs.

My modesty, the jewel in my dower.
Shakespeare

1957

Brad Lentz, President

Janice Johnson, Vice-President

JUNIOR CLASS OFFICERS

Judy Gray, Secretary

Janine Ball, Treasurer

JUNIORS

Abbott, Betty

Adams, Joan

Adams, Jon

Alesandrine, Dewayne

Andrews, Robert

Armstrong, James

Atterberry, Betty

Atterburn, Bob

Ball, Janine

Ballard, Bob

Bally, Deanna

Banister, Betty

Barnes, Gary

Bauwens, Diana

Brandow, Judith

Brayton, Larry

Breitenoeder, John

Briggerman, Julia

Broadstone, Dwight

Broughton, Perry

Cable, Judith

Calvert, Della

Camp, Beverly

Canty, Jerry

Canty Mary Ann

Carter, Darlene

Clarke, Tom

Clasing, Harold

Clayburn, Dolores

Cleesen, JoAnn

Cohen, Fred

Collins, Jackie

Cranford, Ronald

Cremeens, Judith

Culp, Gareth

Cummins, David

Cunacoff, John

Cunningham, Jim

JUNIORS

Alexander, Bill

Allen, Robert

Anderson, Ruth

Baer, Donna

Baer, Judy

Baker, Francis

Baker, Rosemond

Baxter, Bill

Benz, Joy

Bergia, Frea

Boheneck, Charles

Boles, Gladys

Bortell, James

Brown, Barbara

Brown, Evelyn

Brown, Robert

Bruner, Eleanor

Burton, Robert

Buttgen, Robert

Cassidy, James

Catcott, Diana

Chan, Mavis

Chapman, William

Church, Nancee

Clark, Keith

Collins, Joanne

Colwell, Jim

Comer, Archella

Conner, Archie

Cotter, Patricia

Cox, Lynda

Cupp, Stephen

Darr, Carole

Davey, Mary

Davies, Denny

Dawson, Robert

Day, Florence

JUNIORS

Dean, Joan

Deatherage, Ruth Ann

Denny, Patsy

Derry, Bill

Doss, Donna

Douglas, Sharon

Downs, David

Fauss, Pam

Emert, Katherine

Endres, Fred

Enslow, Janet

Eppy, Louise

Ewing, Barbara

Ervin, Douglas

Foust, Bill

Franklin, Tom

Frevert, Bill

Fullington, Garry

Funcannon, Sharon

Fyke, Mary

Gillian, Shelby

Goldhammer, Judy

Gomes, JoAnne

Gorgas, Rose

Goss, Alice

Gouran, Pat

Gregory, Lonnie

Griffith, Dave

Gross, Carl

Gunter, John

Hall, Sharon

Hallam, Bobby

Hard, Norman

Harmon, Judy

Harper, John

Hart, Kenneth

Hartman, Pat

Haschke, Gisela

JUNIORS

DeSelms, Sandra

Dillon, Arthur

Dirks, Kenny

Donley, Marilyn

Edwards, Judy

Eggerichs, Janet

Ehringer, Mike

Elmore, Fred

Fauser, John

Feleccia, Pat

Flesner, Richard

Flowers, Marilyn

Foster, Betty

Foster, Bill

Ganss, Miriam

Garrett, Keela

Gauwitz, Josephine

Geers, Jack

Gehrke, Ronnie

Geurin, Ronnie

Gray, Judy

Greenhood, Judy

Greenleaf, Arie

Greenleaf, Carolyn

Greenway, Duane

Gregory, Cecil

Hallam, Melwyn

Hallor, Frances

Halos, Gayle

Hansen, Dave

Hanson, Ernz

Hanson, Roger

Hasselbacher, Sylvia

Hayes, Judy

Haynes, Martha

Haynes, Wiley

Heathcoat, Jerry

Hendricks, Lynn

JUNIORS

Hengstberger, Bill

Herman, Gloria

Hetric , Robert

Heyl, Roger

Hines, Sheri

Hoadley, Leslie

Hodges, Jack

Holt, David

Huston, Byron

Huxtable, Marianne

Immel, Toby

Ingram, Kenneth

Jackson, Hattie

Jackson, Larry

Johnson, Ted

Jones, Carolyn

Kaetzel, Sterling

Kahler, Karen

Kall, Terry

Kappler, Barbara

Kimble, James

Kirk, Pat

Kirkman, Jerry

Klockenga, Richard

Knoblock, Doris

Koehl, Cynthia

Larkin, Michael

Lauhrer, Danny

Lauth, Judith

Little, Bob

Lee, Robert

Lehman, Margary

Lisle, Karen

Livingston, Joe

Logan, Grant

Logsdon, Larry

Logue, Margaret

Love, Harold

JUNIORS

Hilburn, Lurinaa

Hill, Edward

Hill, Judy

Hillman, Dorothy

Hotovec, Bob

Hullick, Peggy

Hummell, Harvey

Huston, Alan

Jacobson, Priscilla

Jaeger, Norman

James, Dick

Johnson, Brandt

Johnson, Jan

Johnson, JoAnn

Kavanaugh, Douglas

Keach, Tom

Keefer, Robert

Kendall, Linda

Kerns, Jerome

Keyster, Charlotte

Krause, Merle

Kretz, Joanne

Kuster, Paul

Lambert, Judy

Lampton, Clara

Landwehr, Janice

Lemons, Joyce

Lentz, Brad

Leonhardt, Patricia

Levi, Julia

Light, Hudson

Lincoln, LeRoy

McCarey, Robert

McClanathan, Don

McCormick, William

McCuskey, Martin

McDaniel, Harlan

McDaniel, Larry

JUNIORS

McGaughen, Mike

McIntosh, Charles

McKinney, Kenneth

McLoughlin, Judith

Mace, Patricia

Malone, Marcia

Matthews, Lois

Matthews, Geraldine

Miesse, Lowell

Miller, Barbara

Miller, Bonnie

Miller, Bruce

Miller, Cora

Miller, Nila

Molly, Sally

Molotski, Sol

Moon, Carl

Moore, George

Mowder, Gary

Moyers, Jewel

Nelson, Richard

Nichols, Judith

Nicholson, Richard

Norman, Esther

Nordstrom, Gary

O'Brien, Dorothy

Pearce, Johanna

Peek, Tommy

Perkins, Patricia

Peters, Howard

Peterson, Keith

Peterson, Joe

Price, Marilee

Rabel, Marcia

Randall, Joyce

Randolph, Nancy

Reardon, Sherry

Reed, Marilyn

JUNIORS

McMachan, Nancy

McMillan, William

McNulty, Patricia

Macari, James

Maxwell, Albert

Means, Nancy

Meaker, Albert

Mettwn, Terrell

Miller, Paul

Miller, Phillip

Miller, Raymond

Miller, Richard

Miller, Robert

Minor, Marilyn

Mummert, Patricia

Munstedt, George

Muzzy, Gary

Myer, Nancy

Nelson, Judith

Nelson, Judy

O'Conner, James

Parker, Barbara

Parry, Judith

Parris, Woodrow

Patterson, Jack

Patterson, Leo

Phillips, Becky

Phillips, Dan

Planck, Carol

Platt, Sandra

Plattner, Roberta

Powley, Sharon

Reed, Nancy

Reed, Roberta

Regele, Inge

Renken, Ronald

Reisner, Jackie

Ricketts, Ruth

JUNIORS

Ringenberg, Deanna

Risinger, Rocky

Robertson, Nancy

Robertson, Stuart

Rosecrans, Roderick

Rudd, L. Dale

Rufe, Mary

Rule, Gordon

Salisbury, Charles

Sauder, Marilla

Schaede, Patricia

Scherrer, Jack

Schlosser, Mary

Schilling, William

Scott, Joseph

Seefeldt, William

Seckman, Karen

Semlow, Dick

Semlow, Bob

Seth, Dick

Sills, Ray

Simmons, Dennis

Sims, Valerie

Sitzmore, Rex

Skaggs, Harrison

Skamarka, Richard

Sprague, Gary

Stahl, Carl

Stanberry, Stan

Steele, Billy

Stein, Jim

Steinrod, Charles

Sturn, Jim

Sudduth, Billy Joe

Suino, Lawrence

Summers, Joy

Sund, Ronald

Sutter, Joan

JUNIORS

Robison, Barbara

Roby, Chris

Roger, Patricia

Roof, Charles

Runge, Henry

Rush, Stanley

Russell, Carl

Russell, Carolyn

Schmidt, Larry

Schroeder, Elaine

Scoggins, Emma

Scott, Elizabeth

Scott, Jean

Scott, Margaret

Seth, Bob

Shirley, Paul

Short, Bill

Short, John

Show, Janet

Siegfried, Bonnie

Slavens, Patricia

Slechta, Carol

Smiles, Amy

Smith, Bradley

Ward Smith

Snodgrass, Allan

Stever, Charles

Stickel, Betty

Stickling, Ben

Stotler, Ray

Stremmel, Dianne

Stickler, Sandra

Sutton, Charles

Sylester, Dave

Talkington, Beverly

Theobald, Judy

Thomas, Pat

Thompson, Judy

JUNIORS

Thorne, William

Travis, Franklin

Travis, Linda

Trotter, Tommy

Trunk, Kenneth

Unes, Carla

Van Laningham, Barbara

Vilt, Robert

Wabel, Margaret

Wabel, Sally

Wade, Barbara

Waller, Robert

Wanke, Wayne

Ward, Gilbert

Ward, Jack

Warren, Charles

Waterston, Jeanette

Watson, Doris

Watson, Jack

Wead, Barb

Welton, Sharon

Westerdahl, Norman

White, Page

Wiaeshan, John

Wilburn, Grace

Willard, Nancy

Williams, Sandy

Willis, Delvera

Wilmot, Dennis

Witzig, Diana

Wombacher, Floyd

Workman, Sandy

Yemn, Bill

York, Susan

Zeigele, Bill

Zeller, Keith

Zundel, Betty

Jay Finchum, President

Betty Boardman, Vice President

SOPHOMORE CLASS OFFICERS

Diena Knowles, Secretary

Barb Lovin, Treasurer

SOPHOMORES

Allen, Kenneth

Allen, Ronnie

Amos, Barry

Anderson, Gary

Anthony, Margaret

Ashby, Edith

Asher, Linda

Athens, Sharon

Augspurger, Rosalie

Averett, Carolyn

Babcock, Millirose

Bachler, Alan

Backus, Georgeann

Bays, James

Beach, Judith

Brandt, Perry

Bechtold, William

Beck, Marcia

Belden, Roger

Bell, Karen

Biddison, Ralph

Booker, David

Borton, Jerry

Boster, Florence

Boyer, Anita

Boyer, Bill

Brienen, Richard

Brinker, Ronnie

Broman, Robert

Caldwell, Thomas

Callahan, Sharon

Camper, Vicki

Carr, Duane

Carr, Elizabeth

Carrithers, Jim

Carter, Rex

Carter, Tom

Clayton, Joleen

Collier, Larry

Collins Bonnie

Coltrin, Marcia

Colvin Larry

Combs, Robert

Congier, William

Conn, Loislee

Creamer, Robert

Crotty, Dennis

Crowe, Jack

Curry, Phillip

Dahl, William

Danzer, George

Davis, Alma

Davis, Charlene

SOPHOMORES

Applegate, Charles

Arkless, Robert

Armentrout, Eddie

Arnold, Kenneth

Arterburn, Marcia

Bakers, Ethel

Baker, Bonnie

Ball, David

Barker, Nancy

Bart, Valerie

Bartholomew, Patricia

Bastian, Jerry

Baxley, David

Bill, Allen

Bingemon, Dixie

Blunck, Gary

Boardman, Betty

Boettger, Thomas

Bohanan, Pat

Bohlander, Beverly

Bollman, John

Brooke, Dorothy

Broyles, Dorothy

Bulman, Sharon

Burchett, Charles

Burt, Connie

Butterfield, Royden

Byers, Kay

Caho, Michael

Carter, William

Cartwright, Marion

Case, Jerry

Chamberlain, Paul

Chamberlain, Robert

Church, Patricia

Clark, Delores

Clark, Janet

Connett, Bill

Cooper, Nora

Corley, Jim

Cosby, James

Crawford, Kay

Crawley, Frank

Crawley, Fred

Creamer, Eugene

Davis, Charles

Davis, Wayne

Dean, Patsy

DeBoer, Carl

DeCroix, Janice

Deimal, Pat

Deisher, Barbara

Demmin, Fritz

SOPHOMORES

Detweiler, Richard

Dirks, Judy

Dixon, Delores

Dodson, Ronnie

Doerr, Sharon

Durdel, Fred

Edenburn, Jerry

Edwards, Gary

Ehlen, Linda

Ellis, Albert

Ellis, Anna

England, Janet

England, Janis

Firmand, Martin

Fisher, Sandra

Fisherbacher, Karlene

Flexer, Gloria

Flynn, Errol

Foglesong, Robert

Foley, Cletis

Foncannon, Mary Ellen

Geisler, Mary-Jo

Gepford, Marilyn

Getz, Carol

Gibson, Faith

Gibson, Philip

Giles, Lee

Gillingham, William

Ginther, Donna

Haerle, Phyllis

Hapspihl, Bob

Hall, Kenneth

Hanson, Karen

Hartzell, Ronald

Haydon, Frank

Hayes, John

Heathcoat, George

Hubbart, James

Hull, William

Humes, Gary

Humke, Jack

Hunt, Alan

Hunt, Albert

Hunt, Martin

Hutton, Joe

Johnson, Joyce

Johnson William

Jolliff, Edward

Josephsohn, Ralph

Jump, Ann

Kelly, Beth

Kendall, John

Kenoyer, James

SOPHOMORES

Donley, Jerry

Doss, Glenna

Downey, Dorothy

Drysdale, Bill

Duncan, Jerry

Erickson, Sandra

Ervin, Judith

Eyre, Gloria

Faubel, Ray

Faulkner, Ronald

Feeser, Mary

Feldman, Roxann

Finchum, Jay

Forbes, Sharon

Frakes, Don

Frazier, Tom

Frevert, Donny

Frisch, Richard

Futhey, Doreen

Gambol, Thomas

Gauf, Charles

Goble, Lynn

Gouran, Dennis

Greenslitt, Judith

Gregg, Charles

Guaf, Mary

Gummerson, Mary

Gunner, Bob

Habel, Sharon

Henke, Carl

Herbst, Donna

Hibbard, Robert

Higham, Robert

Hill, Karl

Holzinger, Suzy

Horton, John

Houlihan, Lois

Ludie, Jackson

Janssen, Gerald

Janssen, Norma

Jarvis, Larry

Jennings, Lyman

Jeter, William

Johnson, Betty

Johnson, Charles

Keown, Thomas

Kibler, Brigette

King, Gathon

Kinney, Sandra

Kipp, Robert

Kirkman, Jackie

Kirlin, Sandra Kay

Kisner, Grover

SOPHOMORES

Klein, David

Knapp, Jack

Knapp, Judy

Knobb, Leo

Knobelock, Gerald

Knoblock, David

Landers, Bonnie

Lappin, Jerry

Lares, Paul

Latvaitis, Bobby

Lawless, Madeline

League, Barbara

Lee, Donna

Leich, Marshall

Logsdon, Judith

Lovekamp, Pamela

Lovin, Barbara

Luenz, Michael

Lund, Robbin

Lynge, Walter

Mammen, Wayne

Mann, Anna

McDowell, James

McKinnie, Marilyn

McLean, Fred

Mercer, Gary

Miller, Ann

Miller, Clifton

Miller, Earlynn

Miller, Jerome

Mooberry, Jack

Morgan, Marilyn

Moushon, James

Mucker, Thelma

Mulalby, Marcia

Murphy, Sheila

Murry, Raymond

Naug, Stephen

O'Conner, Mary

O'Day, Judy

Ohl, Sharon

Oscar, Gary

Owen, Phillip

Pacey, Carole

Park, James

Parrot, Sally

Pettit, Meta

Phelps, Donald

Phelps, Patricia

Pierson, Jim

Pilkington, Phillips

Platt, Beverly

Polak, Judith

Poplett, Roger

OPHOMORES

Knowles, Diena

Kobler, Judy

Koch, David

Kock, Jim

Lain, Mary

Lampkin, Marion

Lewey, Breda

Lewis, Carole

Lewis, Robert

Lindenmeyer, Donna

Linder, Janet Karen

Linder, Janet Kay

Livingston, Henry

Livingston, Wayne

Mann, Jacqueline

Maples, Kathryn

Marshall, Gyla

Martin, Brenda

Mazingo, Janice

McCartney, Garry

McCartney, Larry

McClanahan, Jorita

Miller, Larry

Miller, Ralphe

Miller, Ronald

Mills, Kenneth

Mitchell, Michael

Meaker, Pat

Mohr, Elizabeth

Monier, Virginia

Nelson, Barbara

Nevitt, Lois

Nicholson, Founty

Nickel, Lynn

Nieukirk, Jack

Nott, David

Oard, Marna

Oathout Gilbert

Parshall, Glenn

Paulson, Gary

Peacock, Barle

Pearson, James

Pearson, James

Peck, Teresa

Peel, Robert

Peterlin, Barbara

Preston, Gayle

Pribble, Terry

Pulver, Tamara

Pusch, Marjorie

Rae, Vivien

Reams, Paul

Reed, Sharon

Rees, Jill

SOPHOMORES

Regguinta, William

Richey, Daniel

Risuis, Joe

Roberts, Barbara

Roberts, Eileen

Robison, Gerald

Russell, Paul

Russell, Wanda

Sakash, Sharon

Samms, Judy

Sapp, Tommy

Saville, Geneva

Schaal, Elsie

Schaeffer, Constance

Sheppard, William

Short, Gregg

Shuck, Leonard

Shurts, James

Sidell, Kayelene

Sills, Dan

Simmons, Michael

Skillman, Robert

Stage, Thomas

Stahl, Sue

Stanford, Joel

Staub, Betty

Steeg, Patricia

Steffan, Rita

Stewart, Marty

Stotler, Randy

Swords, Elizabeth

Teel, Larry

Thomas, Judith

Thomas, Loran

Thomason, Judy

Thompson, Colette

Travis, Linda

Triplett, Robert

Voss, Richard

Walden, James

Ward, Susan

Wallengfang, Patricia

Warren, Joan

Washington, Agustus

Waterfield, Julia

Watters, Daniel

Williams Sandra

Williamson, Howard

Williamson, Lyle

Willis, Sandy

Wilson, Patricia

Wilson, Thomas

Winkler, Marlene

Witt, Sherry

OPHOMORES

Roby, Ken

Rockhill, Diane

Rogers, Jerry

Rose, Ray

Runge, Priscilla

Rushman, Frank

Schafer, Marlene

Schaffer, Phyllis

Schildmiller, James

Schlobohm, Paul

Schneider, Norwin

Seaver, Carole

Seymour, Paul

Shaner, Delores

Skow, Philip

Smilie, Mary

Smith, Jerry

Smith, Nancy

Smith, Roy

Snider, Robert

Sprague, Jeanne

Springsteen, Sally

Streeter, Cynthia

Stroemer, Wilby

Stuart, Darwyn

Studebaker, Robert

Stufflebeam, Ronnie

Sullivan, Gerald

Sutter, Richard

Swanson, Carol

Turner, Kenneth

Uhlig, Susan

Ulrich, Jo-Helen

Upchurch, Macklin

Vance, Jim

Van Norman, Darlene

Vecco, Ronald

Violette, Randall

Weier, Sandra

Westapher, Mary Jane

White, Joyce

White, William

Whitehead, Virginia

Wightman, Martha

Wilkey, Tomi

Williams, Carolyn

Wittmer, Lita

Woermer, John

Wolcott, Robert

Wolgemuth, Charles

Wright, Jerry

Yontz, Marlene

Zimmerman, Judy

Kay Rogers President

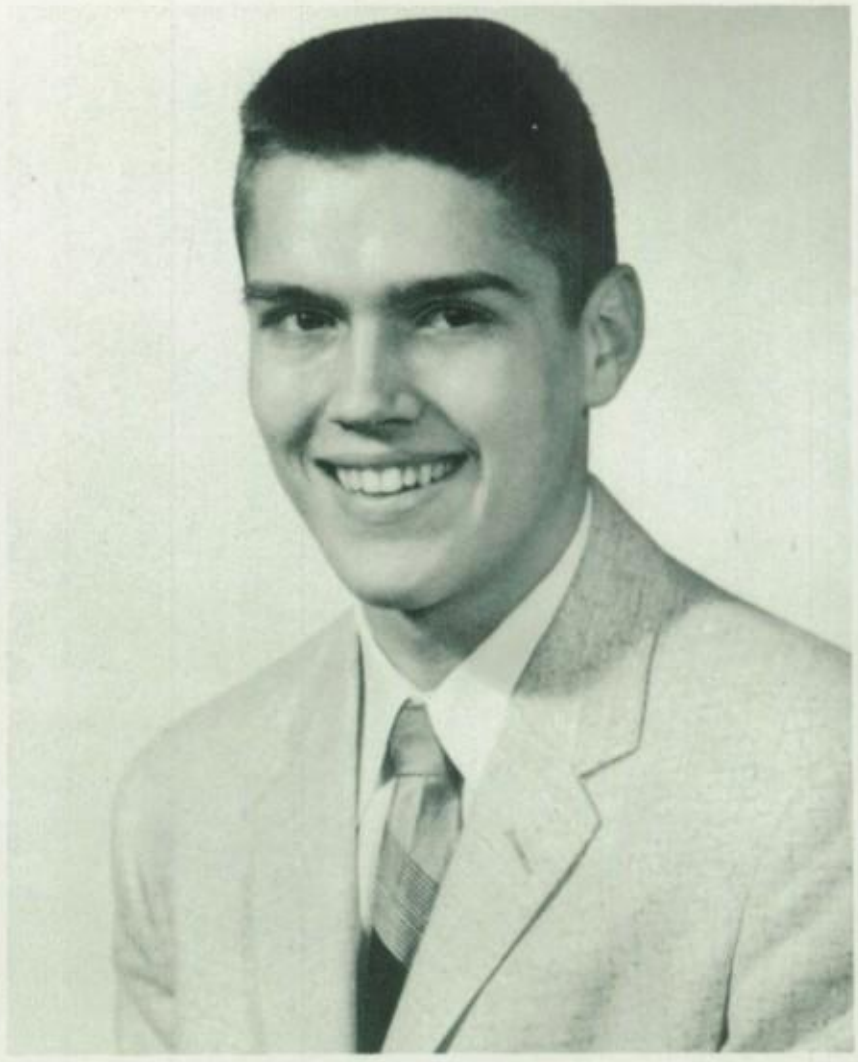

Tom McKune Vice President

FRESHMEN CLASS OFFICERS

Judy Birney, Secretary

Nancy Hanson, Treasurer

FRESHMEN

Adkins, Edward
Alexander, Bonnie
Allen, Raleigh
Amos, Sally
Anderson, Gloria
Andrews, Lillian

Atteberry, Joan
Alteberry, Sandra
Auer, Kathryn
Augsburger, Jannette
Bailey, Freda
Baker, Sandra

Bartel, Darrell
Bartholomew, James
Bartholomew, Linda
Barts, Marjorie
Bastian, Charles
Bates, Kathy
Bath, William
Baty, Shelley

Belsterling, Janice
Berger, Robert
Bergevin, Pat
Bergquist, Charles
Beyke, Carolyn
Bieber, Ronald
Birney, Judy
Birney, Patty

Bontjes, Joyce
Bowling, Carol
Bregder, Connie
Brehmer, Lyn
Briggerman, James
Bristol, Ralph
Brockmeyer, Linda
Brown, Cecil

Burgess, Larry
Burke, Martha
Burton, Ronnie
Buttgen, Ellen
Byrd, Don
Caldwell, Diana
Callear, Carol
Campbell, Gary

Chapman, Carol
Chiames, Athena
Clark, Kay
Clasing, Larry
Cleesen, Judy
Cleeson, Betty
Cochran, James
Collins, Judith

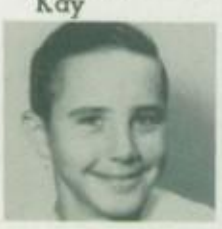

Crotty, Sandra
Crowder, Karen
Curless, James
Dalrymple, Judith
Daniels, Joan
Davey, Joan
Davidson, Diana
Davis, John

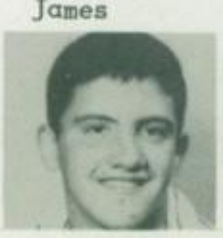

Dirkse, Lois
Dixon, John
Doss, Robert
Doughty, Elizabeth
Doughty, Karen
Dunham, Russell
Durdel, David
Durston, Ernest

FRESHMEN

Anthony, Dora

Apacki, Kenneth

Applegate, Robert

Applen, Carol

Armstrong, Ronald

Arnold, Diane

Balzell, Kay

Barber, Sandra

Bargman, Dale

Barker, Dennie

Barnard, Kathleen

Bartel, Carol

Baxley, Jack

Baxley, Jean

Baysingar, Larry

Beck, Joyce

Beckett, Sally

Beedle, James

Begel, Thomas

Bell, Donald

Black, Charles

Blevins, Wanda

Bliss, Tom

Boggs, Hugh

Boheneck, Nancy

Bohlander, Barbara

Bolar, Merrell

Bollman, Joyce

Brown, John

Brown, Marion

Brownfield, Betty

Brubaker, Roberta

Bruner, Janyce

Budde, Eugene

Bulach, Robert

Bullock, Steve

Campbell, William

Canty, Raymond

Carter, Geraldine

Cartwright, Cliff

Carver, John

Castros, Arol

Catcott, Larry

Chamberlain, Marian

Cotten, Wilbert

Conn, Danny

Conner, Michael

Connett, Linda

Copley, James

Cox, Herbert

Crandell, Mary

Cranford, Mary

Davis, Larry

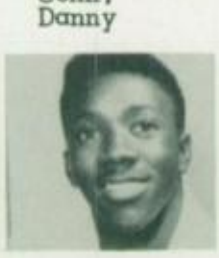

Davis, Ralph

Day, Judith

Day, Sue

Dearing, Ernestine

Dejaynes, Gene

Dettelbach, Sharon

Derry, Edward

Ehlen, Lona

Elliott, Lester

Ellenwood, Larry

Emmons, Susan

Eslaire, James

Estes, Sandra

Evans, Robert

Evans, Theodore

FRESHMEN

Fahey, Robert

Falatka, Pat

Farruggia, Janet

Feldman, Ronnie

Ferguson, Sharlott

Feuquay, Karen

Foster, Marilyn

Fowler, Homer

Francis, Clifford

Furst, Bosette

Futhey, Janet

Fyke, Gary

Gibson, John

Gibson, Lorine

Gillian, Carolyn

Goodrich, Merry

Gordon, Jim

Gleason, Edward

Gordon, Karen

Gorman, Lawrence

Hale, James

Halverson Sandra

Holliday, Martha

Hammer, Edgar

Hammond, William

Hanerhoff, Sharon

Hansen, Joyce

Hanson, Nancy

Hayes, Rebecca

Haynes, Tom

Hazel, James

Head, Steve

Hediger, Lawrence

Heffern, Jo Ann

Helliwell, Kathy

Helmick, John

Hill, Melvin

Hoepfner, Sharon

Hohulin, Mary

Hopper, Judy

Horne, Janet

Hulett, Freddie

Hummel Bill

Hushaw, Denton

Johnson, Lawrence

Jones, Ken

Justice, Arla

Keener, Donna

King, Arletta

King, Jacqueline

King, Maria

King, Roland

Knobloch, Daniel

Koehl, Max

Krantz, Barbara

Krog, Doug

Krusa, James

Lackey, Charles

Lamm, Caryl

Lee, Earl

Lynd, Karen

McBarton Phil

McClaskey, Lewis

McDonough, James

McEndollar, Roll

McEvers, Daniel

McGonagle, Charles

McKinney, Mary

FRESHMEN

Fields, Judy

Fisher, Raymond

Flanigan, Ronnie

Flexer, Ronnie

Ford, Martha

Foster, Floyd

Garner, Ronald

Garrett, Lanny

Garrison, Larry

Gauwitz, Bonnie

Gebhardt, Pawlette

Gepford, Raymond

Gosnell, Nancy

Green, Judy

Gregory, Beth

Grimm, Rosalie

Grindle, Carolyn

Grindle, Thomas

Gunter, Joan

Guy, Larry

Harms, Gary

Harms, Greg

Harrell, Curtis

Harrell, Elizabeth

Haun, Orville

Hawkins, Ken

Hawkins, Otis

Hawkins, Thomas

Hendryx, Julia

Herman, Mary

Hester, Gene

Hibbard, Sharon

Hierman, Thomas

Hill, Anita

Hill, Mary

Hill, Harriet

Ingram, Carol

Jackson, Bernard

Jaeth, Johanna

Janes, Charles

Janes, Sharalu

Johnson, Bruce

Johnson, Jay

Johnson, Karen

Kingston, William

Kelly, Nora

Kerby, Larry

Kirkman, Carol

Klawitter, Ronald

Klein, Mary

Knapp, Fredrick

Knight, George

Lee, Robert

LeGrande, Douglas

LeGrande, Ken

Lelm, Gary

Lemkau, Kenneth

Lindstrom, Walter

Lisk, Jane

Littrell, Glen

McKune, Thomas

McNutt, Patricia

McReynolds, Dale

Madsen, Judith

Mahrt, Gladys

Marfell, Walter

Marshall, Velma

Marshall Betty

FRESHMEN

Martin, Jeri

Martin, Vernon

Mathern, Karen

Mathison, Gary

Matthews, Bobbie

Maxwell, Allen

Miller, Charmaine

Miller, Keith

Miller, Sonja

Miner, Steve

Mitchell, Joyce

Monohon, David

Munstedt, Vicki

Murphy, Glenda

Murphy, Maureen

Murphy, Rosemarie

Myers, Rodney

Nailing, Geneva

Nash, Gordon

Nelson, Rolly

Perkins, Terry

Perry, Jack

Perrine, Rita

Peterson, Larry

Phipps, Ernest

Pierson, Janet

Place, Frank

Pleasant, Barbara

Rasmussen, Alice

Reames, Judith

Reeves, Denny

Reichel, Carl

Rennau, Judith

Richardson, Janet

Rigg, Stephen

Robbins, James

Roth, Jim

Rowland, Don

Rudd, Frances

Rummel, Clifton

Russell, Gilbert

Russell, William

Rutledge, Eileen

Saal, Jay

Schlosser, Robert

Schmidt, Sallie

Schneider, Sharon

Schuck, Roger

Schunk, John

Schupp, Mary

Schwab, Freddie

Scott, Carlton

Shepperd, Sharon

Shields, Douglas

Sham, Dora

Shrum, Joyce

Simko, Joan

Sims, Thomas

Sinclair, Robert

Singer, Marian

Smith, Roberta

Smothers, Barbara

Sneider, Carl

Spainhour, Dennis

Sparks, Wanda

Sperl, Catherine

Stanley, Mary

Stehman, Phyllis

FRESHMEN

Melvin, Nancy

Merritt, Charles

Mettam, Dannis

Metzger, Merrill

Miesse, Larry

Miller, Carol

Monroe, Carol

Morgan, Douglas

Moritz, Fredrick

Moore, Bobby

Morris, Beverly

Morris, Albert

Nichols, Gloria

Nichols, Jacqueline

Nieukirk, Sandra

Noe, Charles

Nordstrom, Sharon

Parris, Margery

Parvin, James

Perkins, Mildred

Pokorny, Philip

Pokorski, Judith

Powell, Linda

Prater, Patricia

Purfield, Tom

Rader, Judith

Radmacher, Carol Lee

Rappe, Patrick

Roark, Jerry

Robison, Carol

Robinson, Loie

Roehrig, Fredrick

Roehrig, Steven

Rogers, Ann

Rogers, Patsy

Roof, Robert

Salisbury, Carol

Sarver, Bonnie

Sarver, Tom

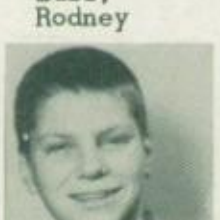
Sass, Rodney

Sawicki, Nancy

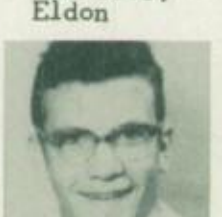
Schaffer, Eldon

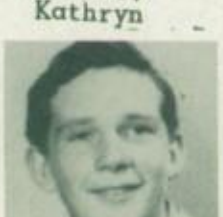
Schlaf, Kathryn

Schlosser, Gretchan

Scott, Roland

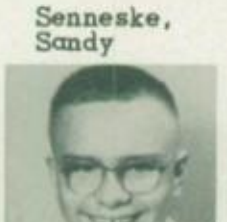
Senneske, Sandy

Shafer, Linda

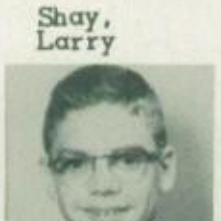
Shay, Larry

Sheets, Lorna

Sheley, George

Shelton, William

Sherman, Charles

Skaggs, David

Slater, John

Slonneger Kenny

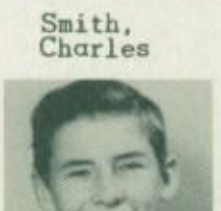
Smith, Charles

Smith, Dan

Smith, Delilah

Smith, Orville

Smith, Ray

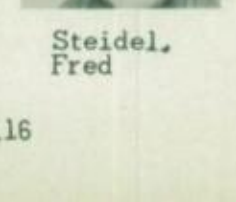
Steidel, Fred

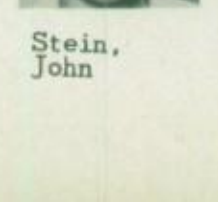
Stein, John

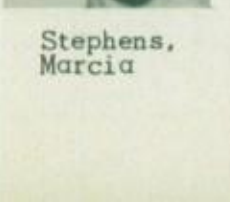
Stephens, Marcia

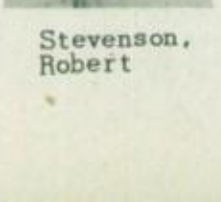
Stevenson, Robert

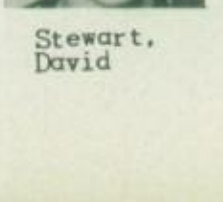
Stewart, David

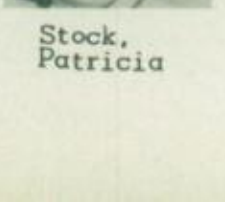
Stock, Patricia

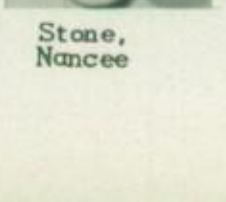
Stone, Nancee

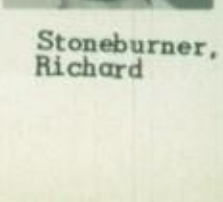
Stoneburner, Richard

FRESHMEN

Storey, Dennis

Studinger, Sharon

Suffield, Martin

Suits, Vivian

Sutter, Robert

Sutter, William

Sutton, Kathleen

Sylvester, James

Tanner, Charles

Tate, Betsy

Taylor, Virginia

Taylor, Ronald

Taylor, Sandra

Thomas, Wilmer

Thompson, Robert

Totten, Marsha

Thrawl, Ellen

Travis, Roberta

Tribe, Ronald

Trimble, Carolyn

Tripp, Glenda

Trott, Elaine

Ulrich, Jerry

Underwood, James

Van Beuning, Ronald

Vevig, Judith

Viehmeyer, Larry

Voss, Donna

Voss, Nancy

Wallace, Eugene

Wainright, Frank

Ward, Thomas

Warnke, Patricia

Weber, Adrian

Whipp, John

Whitus, Patricia

Wiseman, Mary

Wiginton, Roy

Wilcox, Suzanne

Wildfong, Sharon

Wilhite, Gary

Williams, Robert

Williamson, Kathleen

Wing, Russell

Wise, Gerald

Wise, Geraldine

Wolf, Patricia

Wolgamuth, Maureen

Woodham, Virginia

Woodruff, Rise

Wordeman, Janice

Wright, Gloria

Yeast, Allan

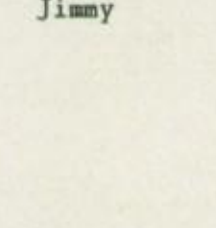
York, Jimmy

York, Roscoe

Young, Bill

Young, Clara

Young, Gary

Young, Stephen

Zeller, Fritz

Administration

One of the busiest jobs at Woodruff is that of keeping the school in running order. Our principal is Mr. L. R. McDonald, shown here with his secretary, Miss Delores Monser.

Although he doesn't usually dress in this manner, Martin Firmand gives a good demonstration of how a 'problem student' dresses. He is shown here in the office with our assistant principal, Mr. Harvey Tucker, who handles such problems along with his many other duties.

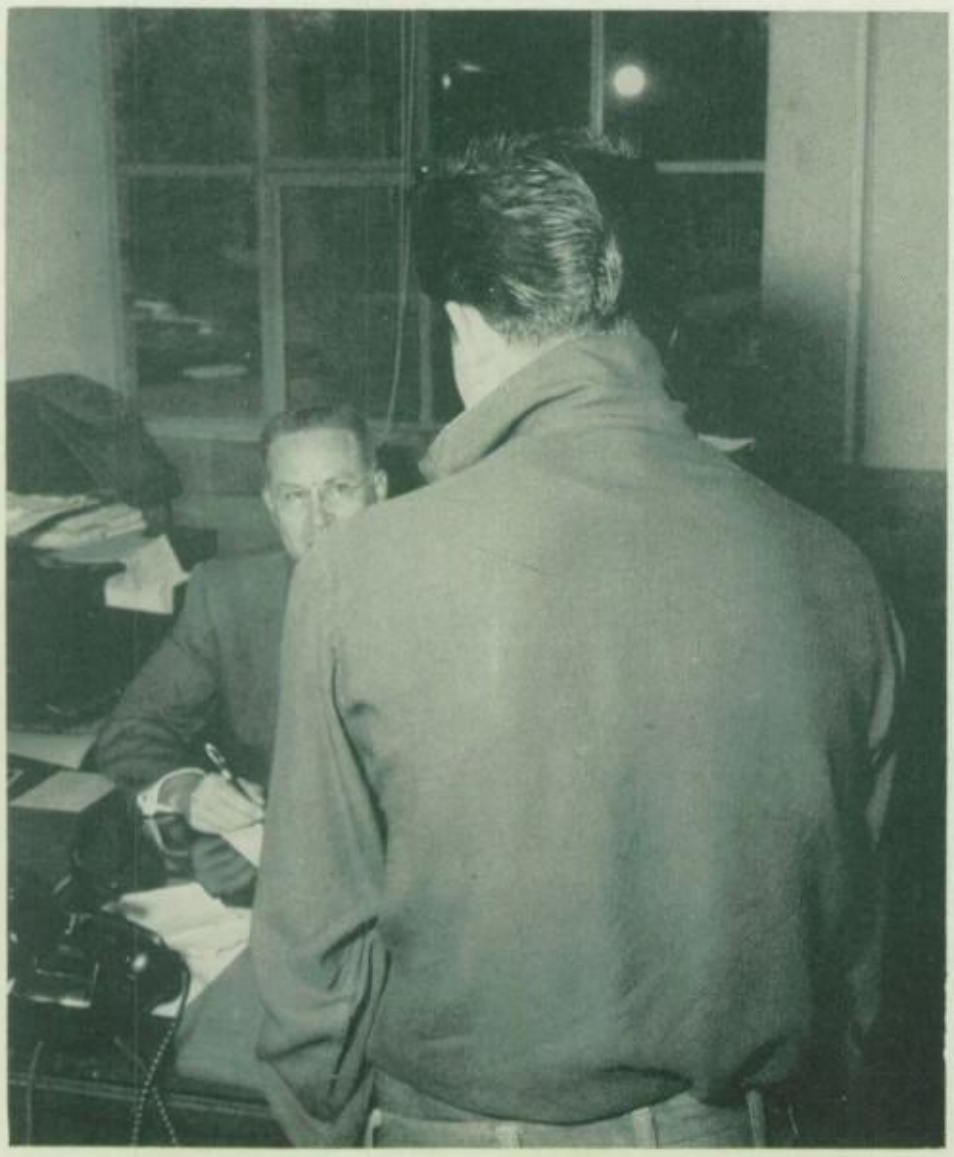

The person who helps straighten out the problems of our seniors is Miss Emma MacDonald. In addition to being senior counselor, Miss MacDonald is also Dean of Girls.

All Money at Woodruff is capably handled by Genevieve Dean, Treasurer, top. Gladys Van Deventer is in charge of attendance, bottom right. Bottom left: Anna Breitenoeder is in charge of various records at Woodruff.

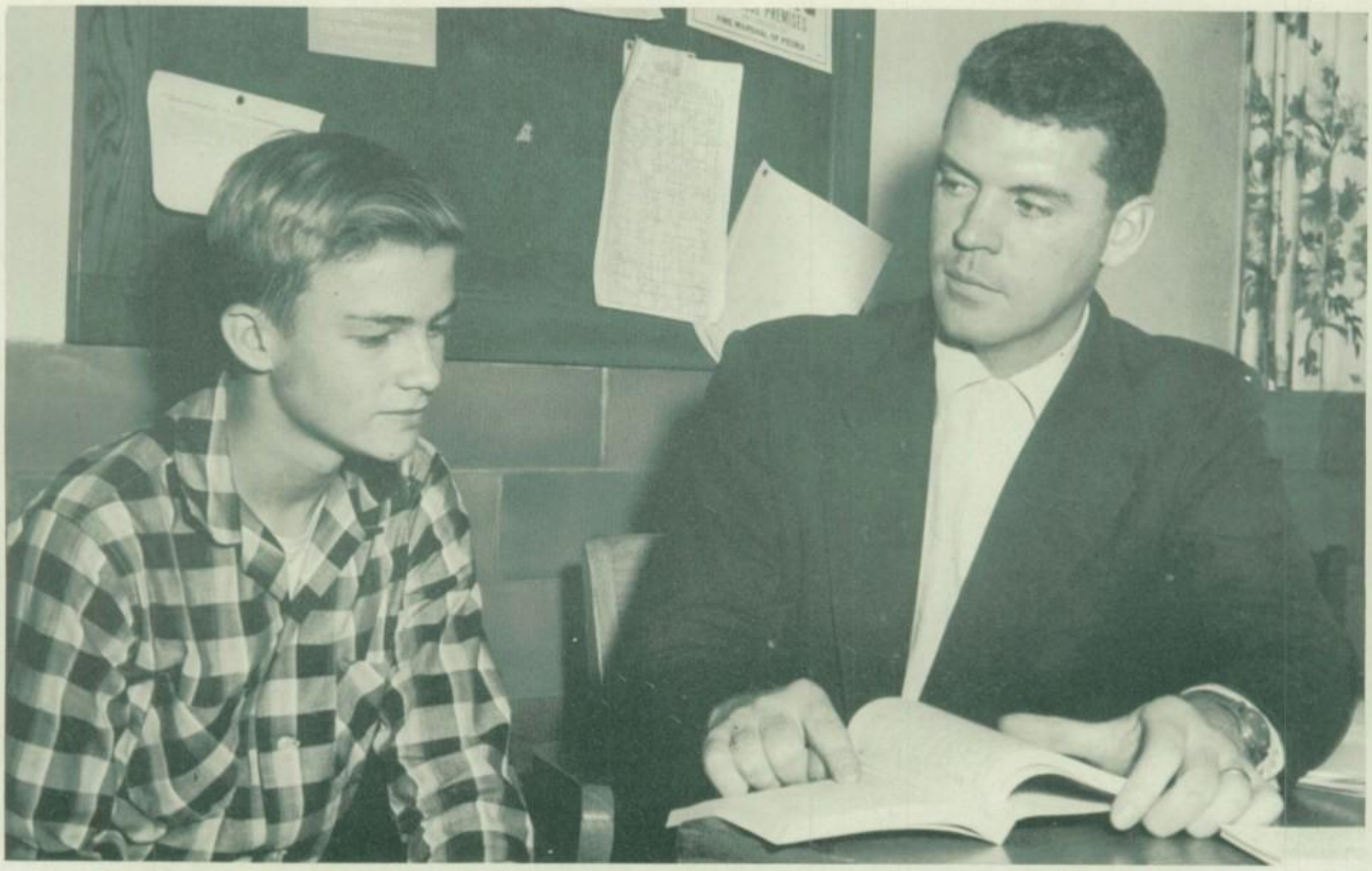

Mr. Mallory, top, and Miss Draegert, bottom, are two of our counselors. Their job consists of handling the problems of troubled students at Woodruff.

Board Of Education

Dr. Bills
Superintendent of Schools

Mariesta Bloom

F. M. Bourland

W. C. Jacquin

Robert Jamieson

George N. Miles

Mrs. Nyol Roszell

Warren Wemple

Miss Langton shows her English classes the correct outlines for essays and articles. Included in the class are Jim Bortell, Denny Davies, Shelby Gillian, and Judy Goldhammer.

''Audivistine? Did you hear?'' asks Miss Warfield of one of her students, Jim York, in Latin class.

''Hearing yourself speak improves your accent,'' Miss G. Hedstrom tells her French class including Bob Singer and Phil Owen.

Miss Perdew's Spanish class manages to stay in the Christmas spirit by singing a few songs in Spanish. Pictured here are Gary Anderson and Carol Applen.

Journalism students learn all about the newspaper organization and the make-up of the newspaper. This class, taught by Mr. Wilkinson, is the only one at Woodruff. Seated are Mr. Wilkinson, Sharon Doerr, Jeanette Shadid, Kay Johnson Standing are Jim Combs, Charles Hengstberger, Mary Jo Geisler, and Barbara Wead.

Mr. Caywood, freshman-sophomore speech teacher, here demonstrates how sounds of the human voice are produced while Tom McKune assists.

Through the mirror on the wall, we see Mr. Tom Nelson, head of the speech correction department in the city schools. Here he is shown with two of his students, Edgar Hammer and Fred Stiedel. If you lisp or stutter or have any difficulty in speaking, you might run into this gentleman during your stay at Woodruff.

Preparation is essential, the members of the debate squad learn from Mr. Dane Harris. Left to right are: Sally Williamson, Dennis Gouran, Mr. Harris, and Marilyn Davis.

Future seamen? These seniors are in a class of English usage. Assisting Miss Sperling at the board is Chuck Ely.

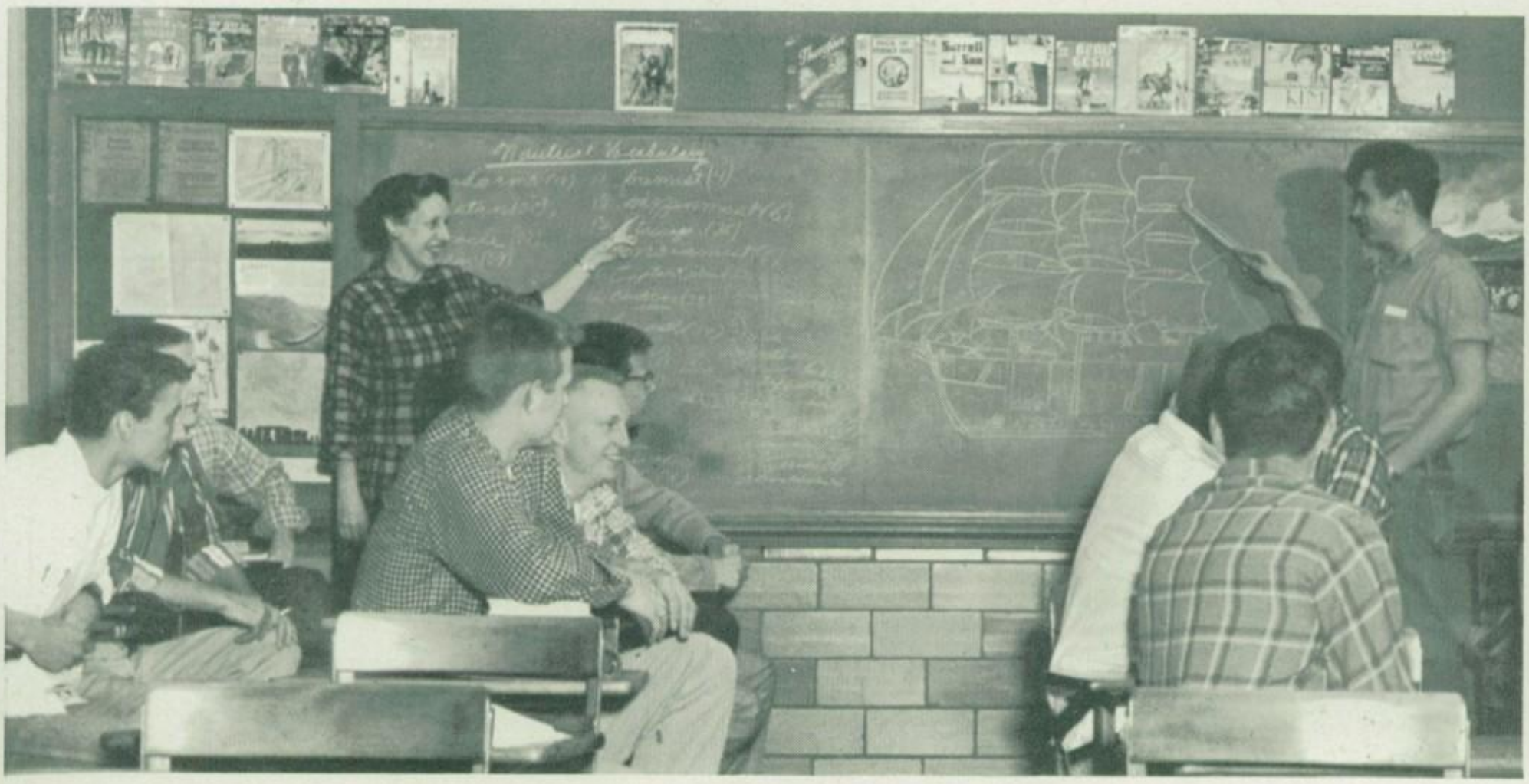

Business

The adding machine plays an important part in the bookkeeping class, especially when you can't get your totals to even out correctly because of an adding error. Here, one of the bookkeeping teachers, Mr. McCormick, is shown watching Gloria Hoepfner explain to Arlene Schroeder how to operate an adding machine, while Janine Ball and Johnna Pearce watch on.

Miss Miller, one of the teachers of beginning typing, is shown here instructing one of her students, Janet Linder.

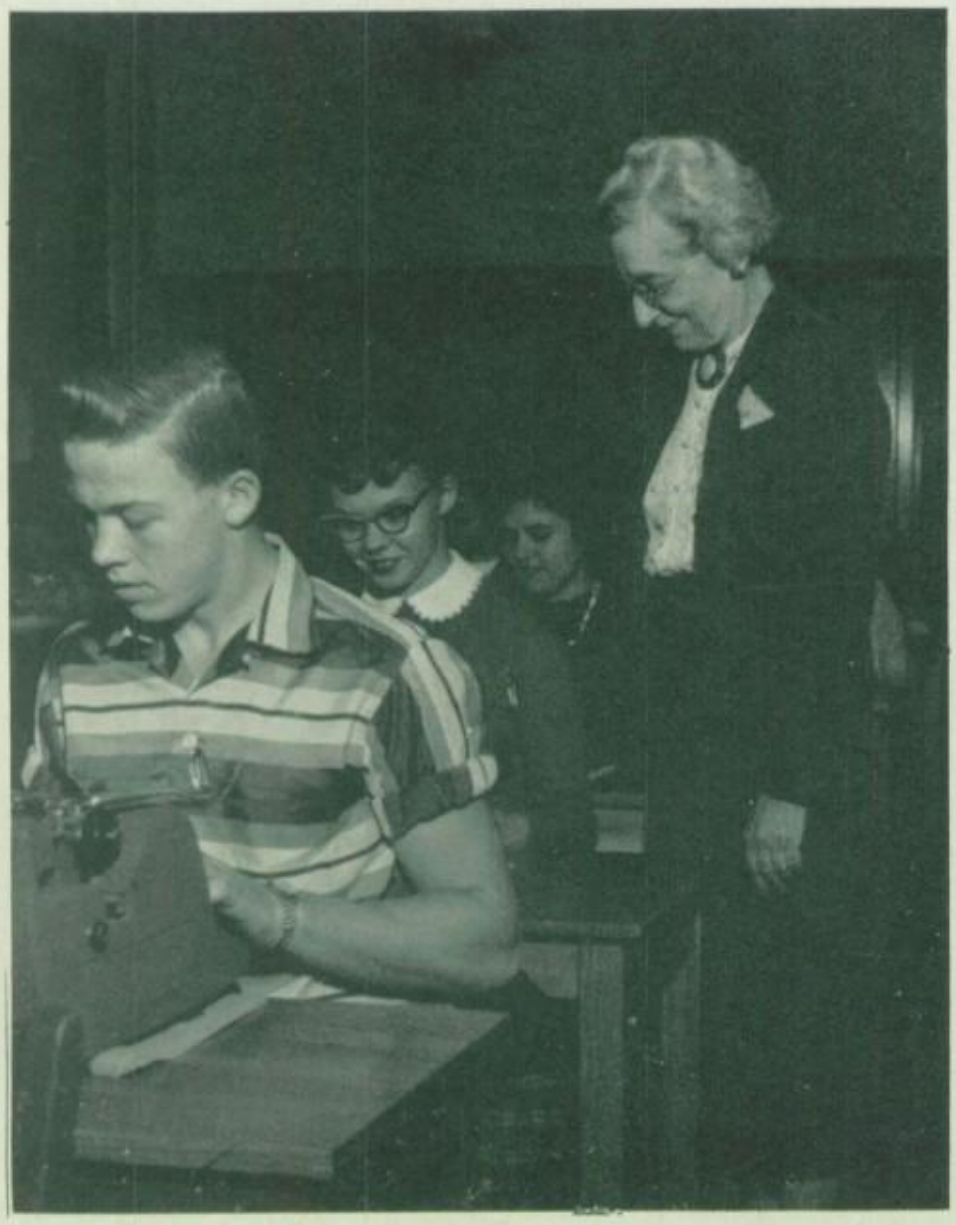

Office occupations is a course in which students gain more experience of the business world. This course gives the students a chance to work half a day and go to school half a day their senior year. Mr. Sanders is shown with three of these students: Ethel Bradway, Colleen Bell, and Anita Lancaster, who are working on an assignment in class.

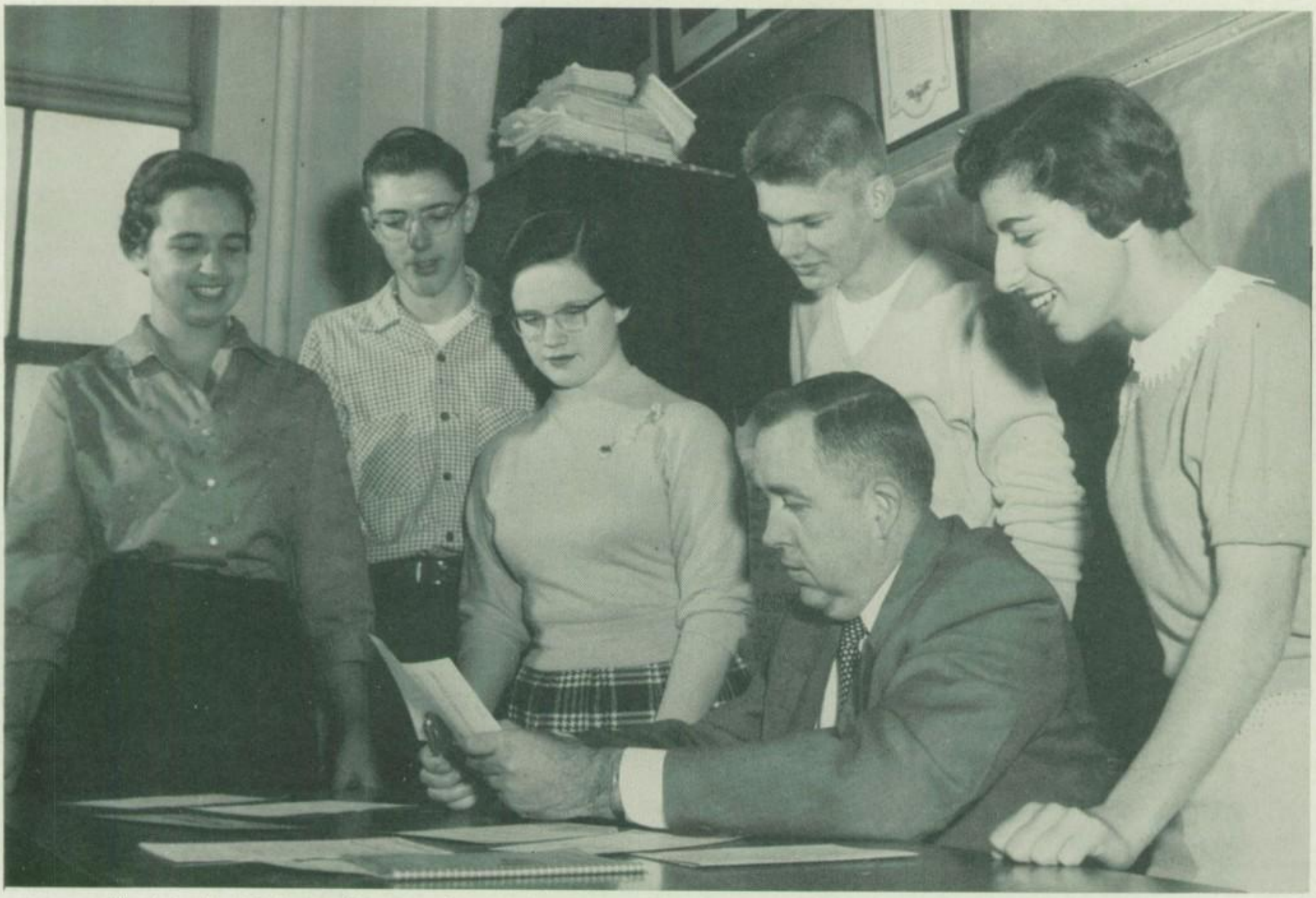

Watching Mr. Bucher, a business law teacher, put an "official seal" on a paper, is Judy Morton, Larry Schmidt, Enna Skaudiens, Henry Runge, and Jeanette Shaddid.

Full block letter is the topic of discussion between Mrs. Godwin, a business English teacher, and Renetta Whalen.

Shorthand is a subject in which symbols are taught to eliminate the slowness and awkwardness of longhand. Miss Bullock, one of the shorthand teachers, demonstrates this technique.

Secretarial practice teaches the fundamentals of being an efficient secretary, which is the operating of office activities. Miss Courtwright is pictured watching Pauline Livengood type from the dictating machine.

Math

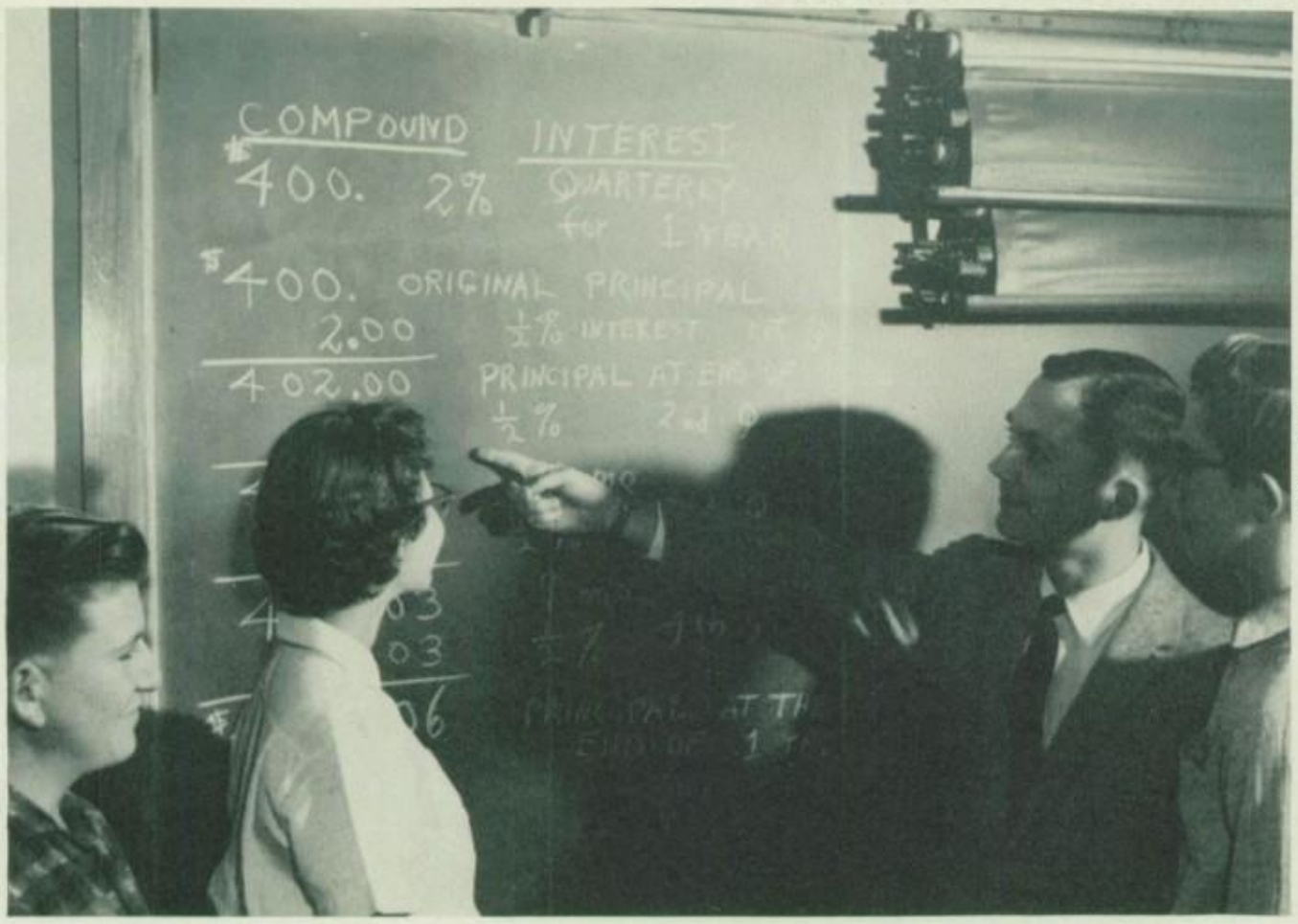

Your freshman year could either begin with general math or algebra. Math is an advanced form of plain arithmetic. Your teacher might be Mr. Philip Becker who is shown here demonstrating a compound interest problem.

Or, you might take from Miss Blackburn, algebra, a method of problem solving using letters to stand for the unknown number.

Your sophomore year, if you still wish to continue with math, you would continue with plane geometry, which is the study of geometric figures on a plane surface. Mr. Elmer Harms is showing to some students how the Christmas tree ornaments are made.

Miss Mildred Martens instructs senior math, a course for students who have had trouble with math.

Physics, which can be taken either your junior or senior year, is an advanced study of science with math blended in. Physics is taught by Mr. Earl Miller.

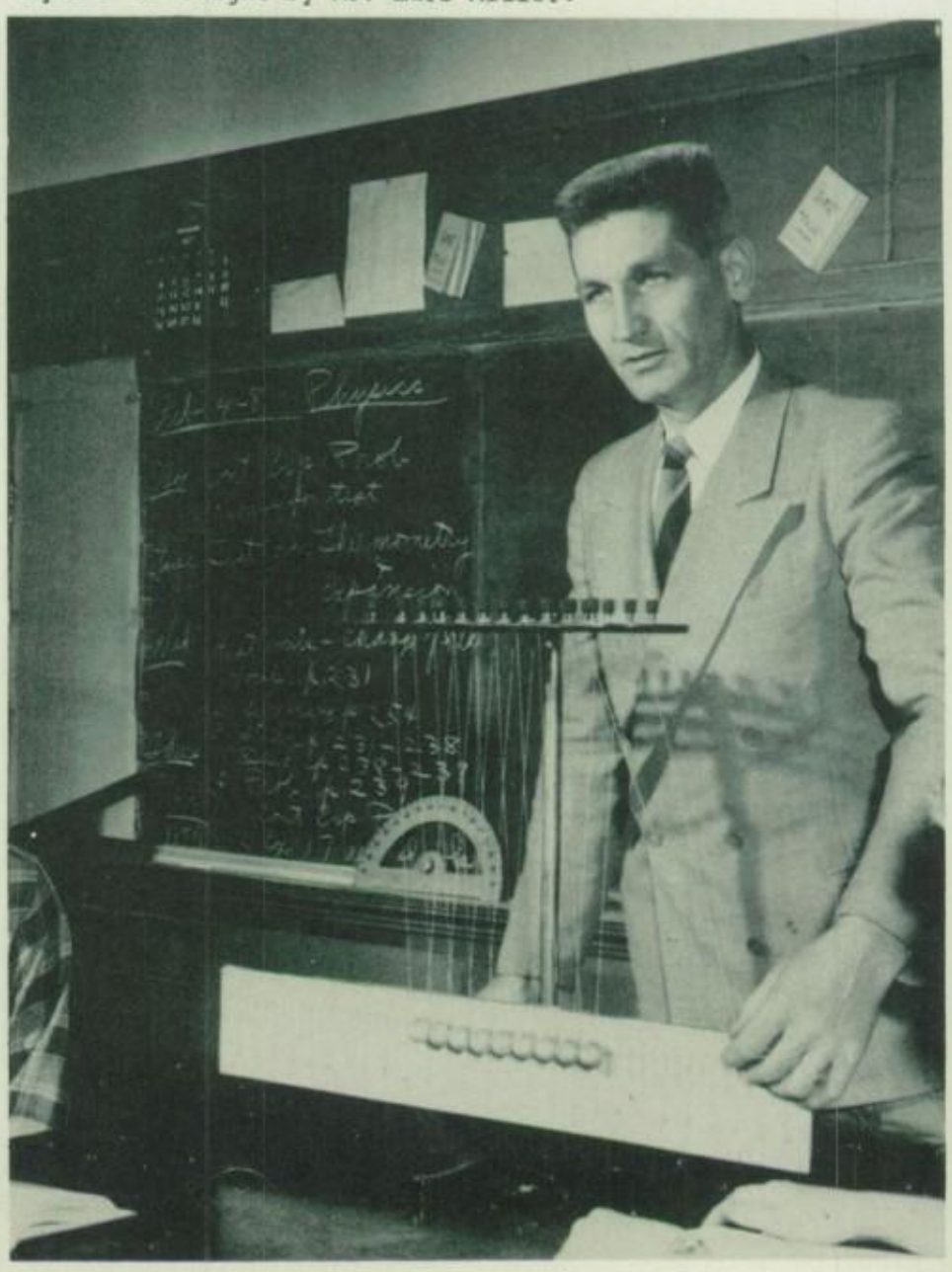

Science

Mr. Key's general science class helps you understand the world of science a little better. Shown here are Jack Hazel, Joan Simko and Adrian Weber.

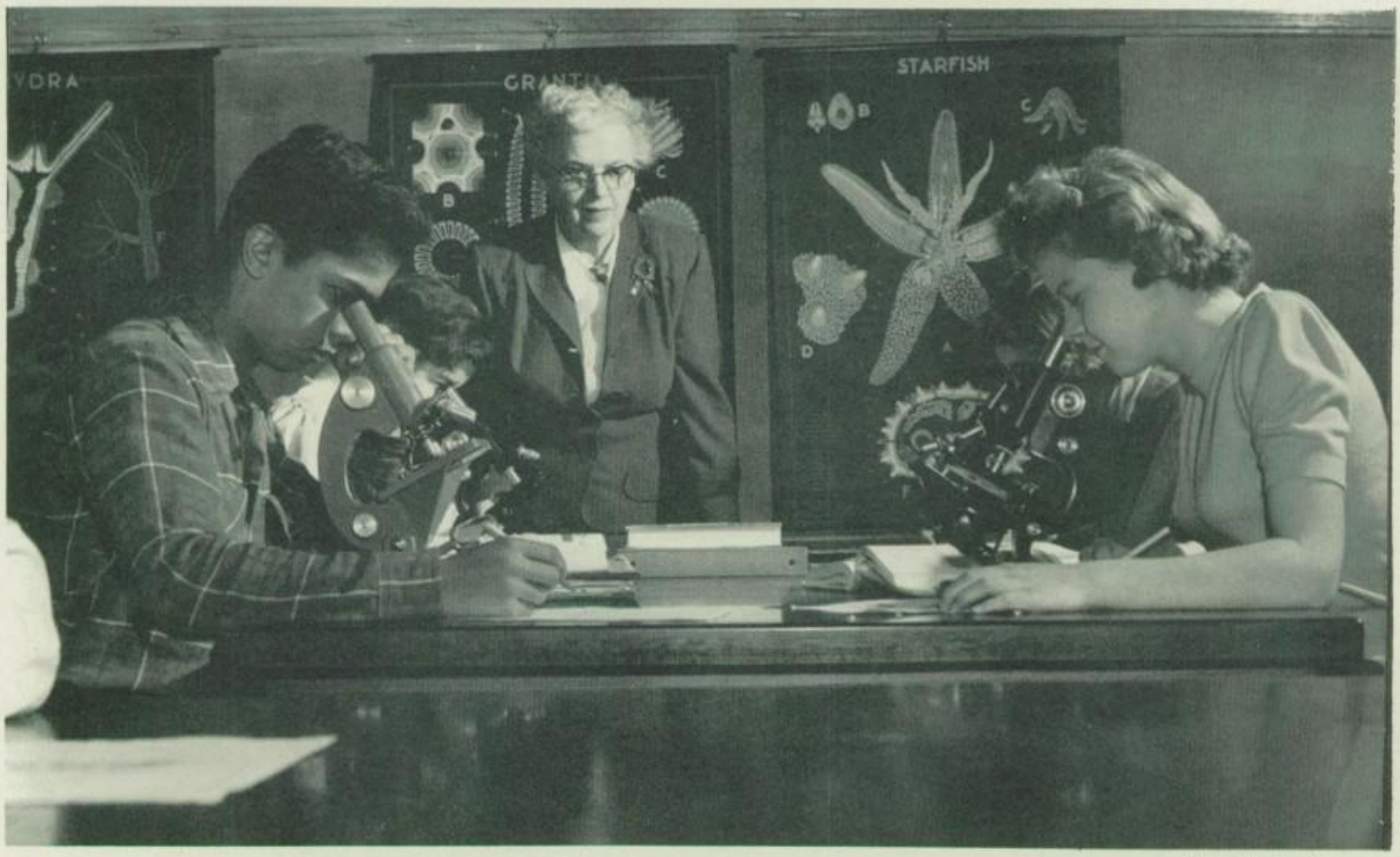

The students above are exploring the mysteries of the microscopic world. Under the direction of Miss White, they will enter various interesting divisions of biology.

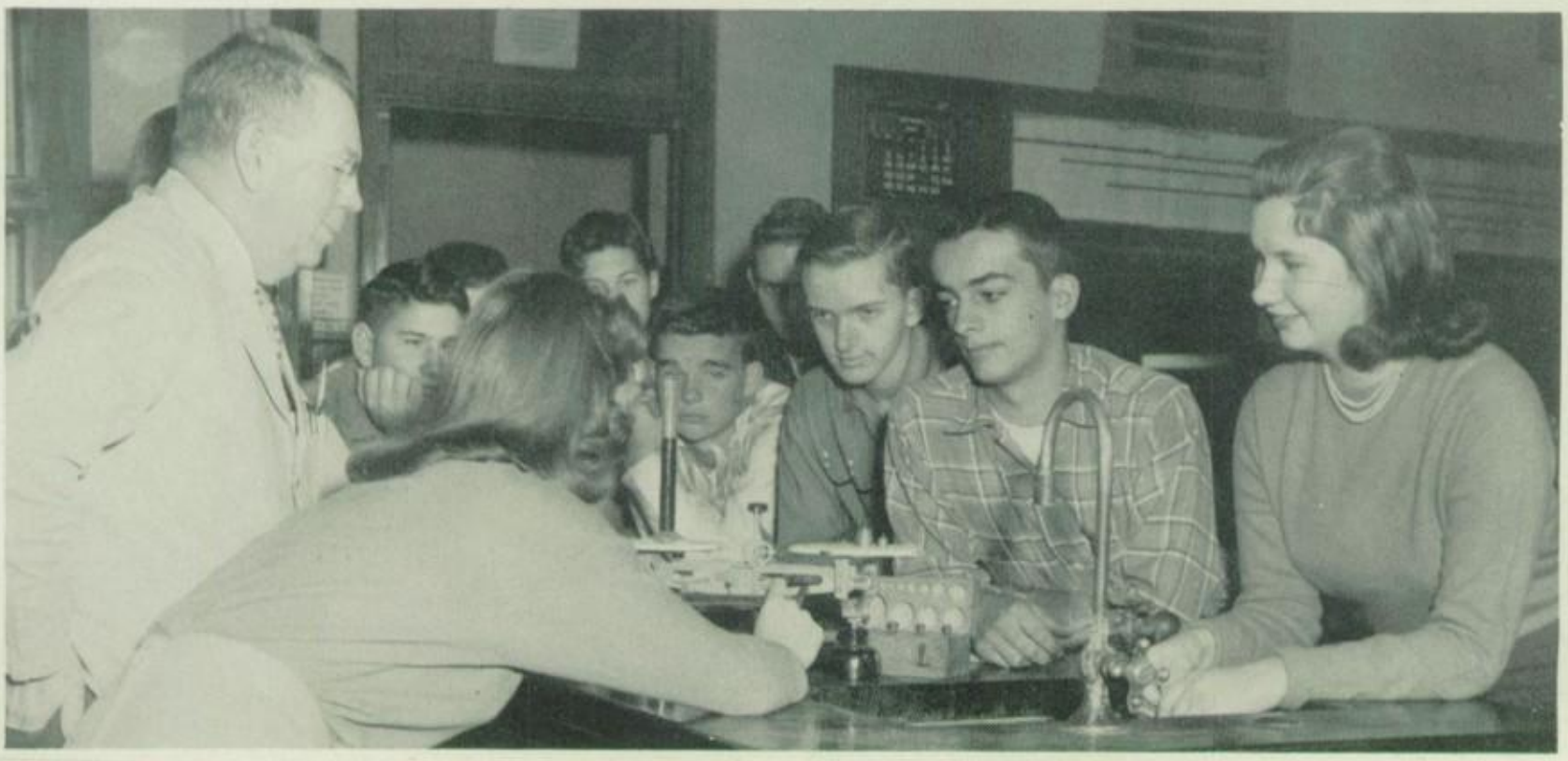

Mr. Shepherd, chemistry teacher, is shown supervising Judy Nelson, who is using the scale, as her fellow classmates look on.

Citizenship class, which might be taught by Mr. Wegner, (shown here) teaches the fundamentals upon which our government is based, how we can be better citizens, and what our obligations to the government are.

If you happen to have Mr. Pappas, you will be entertained by his past experiences which help to make U. S. history a very interesting subject.

Modern history is the study of the world's happenings from past to present; it is taught by Mr. Earl Skaggs.

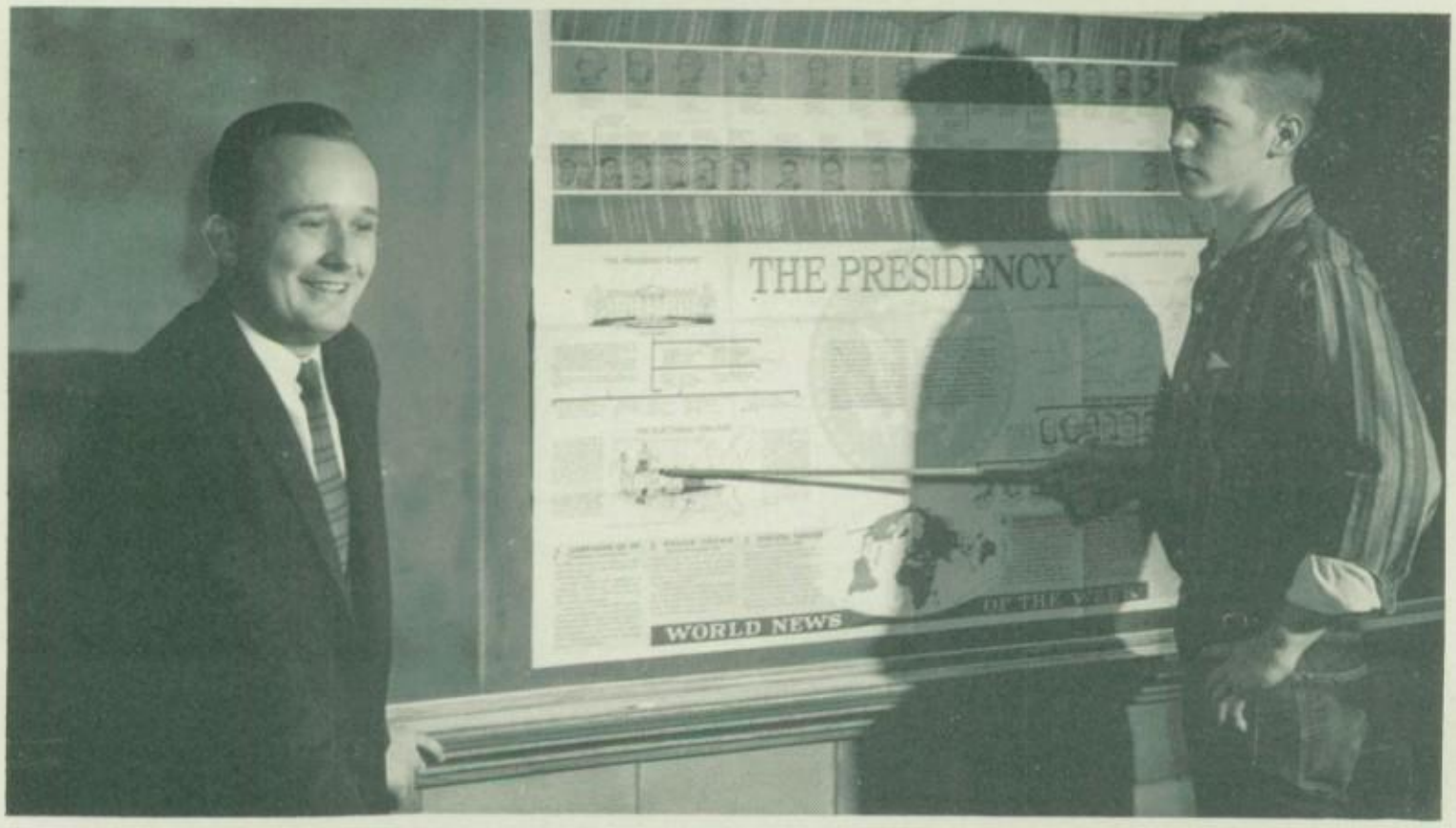

Mr. Ed Miller is one of the instructors of civics, a course for seniors which teaches the workings of our government and the requirements of good citizens.

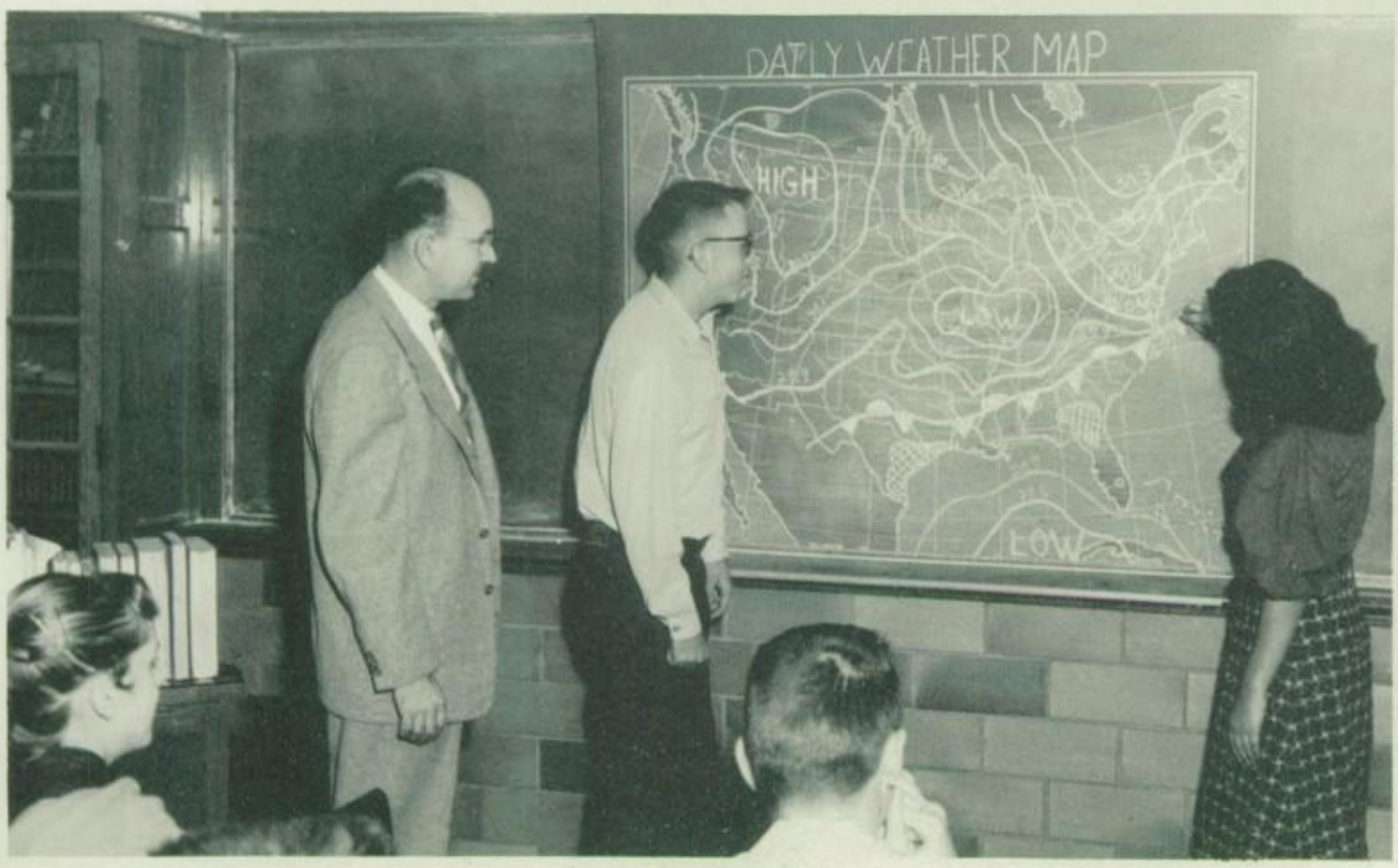

Mr. Burkholder not only teaches the capitols of states in his geography class, but topography of the land, and various climates.

Music

Shown below, is Miss Noland at the piano, rehearsing with three members of the Glee Club. They are Mary Hohulin, Pat Stock, and Kay Rogers.

Mrs. Lauderbaugh (center) one of the instructors of Woodruff's vocal groups, is shown above with the Master Choir listening to a student, Don McClanathan, sing.

Mr. Dillard Cox has proved himself a very capable orchestra conductor. We at Woodruff are very proud of our fine orchestra.

Our students gave a very enthusiastic welcome this year to Mr. Richard Young, Woodruff's new band director. We are very proud to have such a celebrated man to lead our Warrior band--and oh, that trumpet! Mr. Young also directs Woodruff's newly formed stage band pictured here. This band will play for all activities of the school. It was presented to the public when it played for the Variety Show.

Piano

Ron Gehrke
Chris Coe

Saxophones

Janet Towers
Larry Suino
Bill Derry
Brad Smith
Gary Mowder

Coronets

Ted Saal
Steve Young
Ron Guerin

Trombones

Ken Slonneger,
Dennis Wilmot
Carl Abegg

Drums

Jim Parks

Bass

Brad Lentz

Mr. Richard Young

Home Economics

General homemaking is a course which all freshmen girls are required to take. This course, taught by Miss McCluggage teaches the fundamentals of cooking and sewing. Working on their projects are Carol Bowling, Connie Bregder, and Sharon Hibbard.

Sewing is a "girl's best friend." This course under the direction of Miss Heinzman teaches the basic steps in clothing.

Foods class is particularly enjoyed by both boys and girls as is evidenced by this class in charge of Miss Laura Hedstrom.

Family living is a very interesting and helpful course. Under the guidance of Miss Atchinson, it helps prepare the students for their later adult life.

Art

Dress design, composed of advance art students, teaches all about textures of materials, proper style of clothing for people, and how to style clothes. Pictured here, Miss Harding, with the aid of Judy Meliza, is fitting a pattern to Judy Boucher.

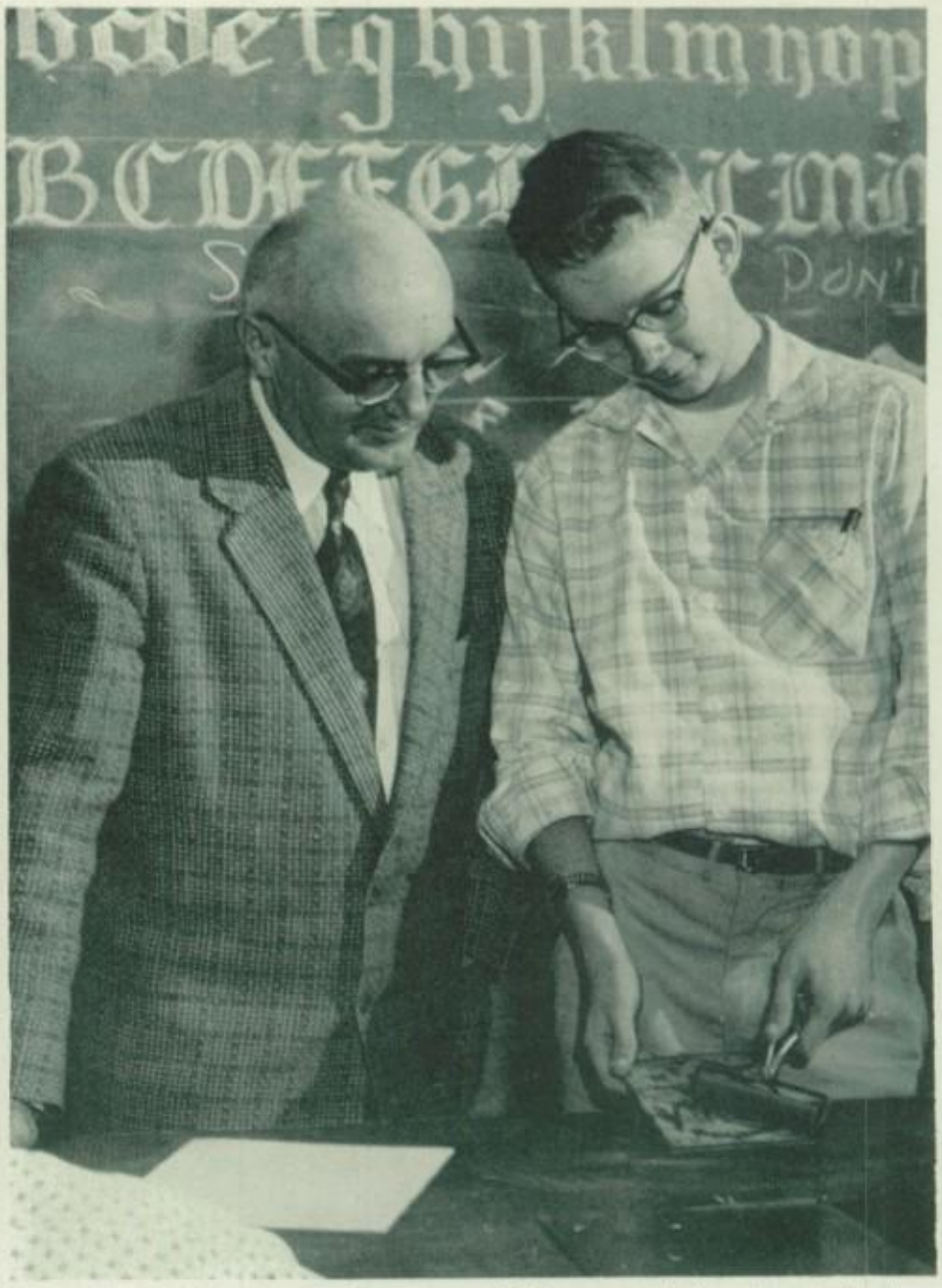

Mr. Schwartz teaches many different kinds of art in his classes. For example, painting, drawing figures, landscaping, and study of perspective are just a few. Pictured here, he is explaining to Darwin Stewart how to reproduce a print.

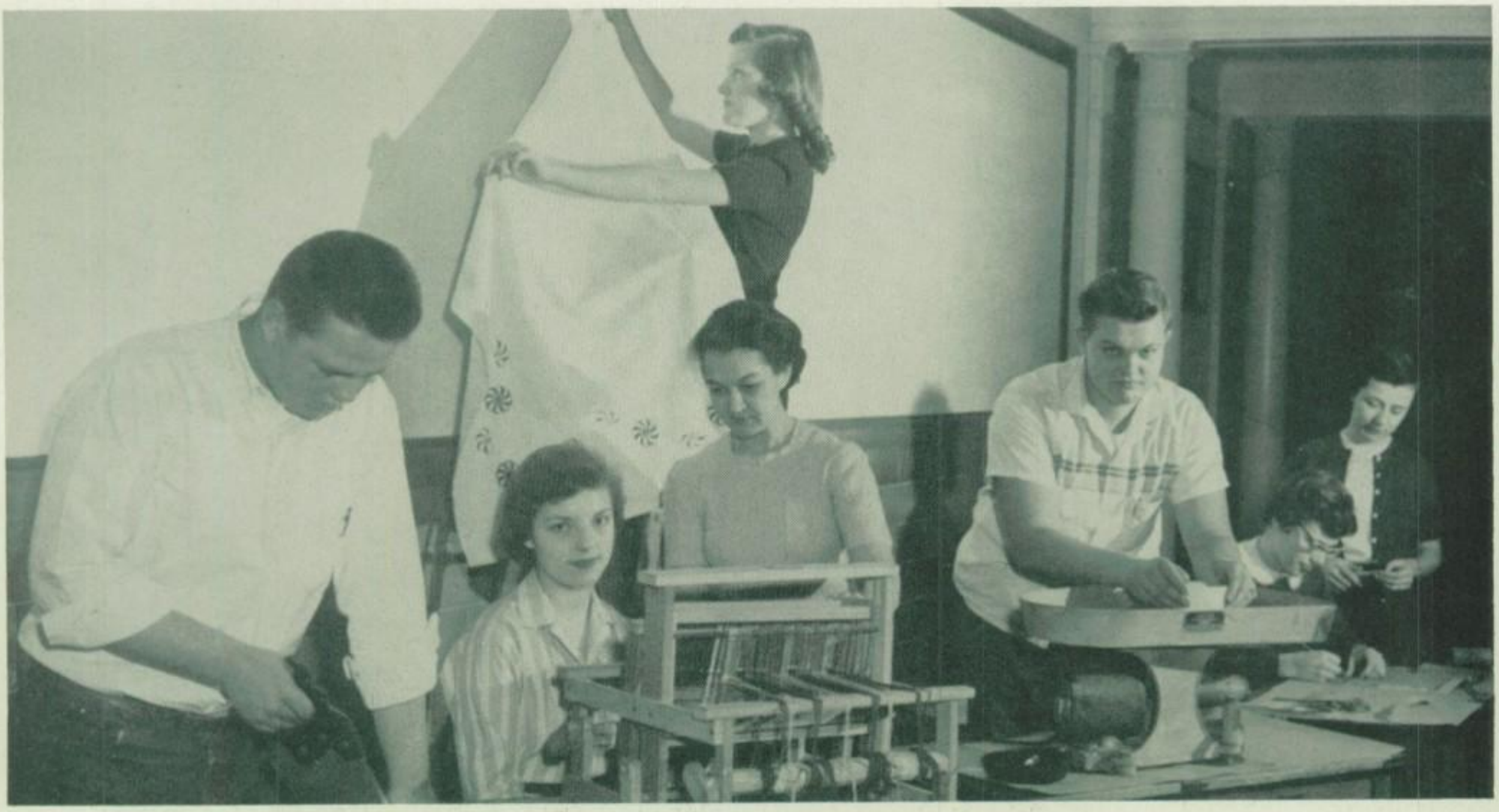

Miss Harding also teaches crafts class with the aid of her student teacher, Mrs. Doerr. Marilyn Minor, Ruth Gibson, George Martin, and Judy LeGrande are demonstrating some of the activities of the class which occupy their hour.

Mr. Long is showing Gary Blunk the proper measurements for the construction of a bread board for his home. Wood shop makes it possible for boys to construct useful items for their homes in addition to teaching them a skilled trade.

John Woods, Ron Davis, Gary Nordstrom, Paul Miller, Harvey Hunnell, and Mr. Jacobson look on as John R. Short runs off a few cards in print shop.

We see Ken Clark demonstrating his skill with the slide rule for Mr. Brye. Marian Cartwright is seen in the foreground at work on another project. Mechanical drawing is another shop class that is offered for boys desiring specific training in his field.

Mr. L. Brown is shown giving some assistance to a student of his in mechanical drawing. Mr. Brown also teaches blueprint reading and is head of our tumblers and cheerleaders.

Here we see Harold Butler turning a working piece on one of the many lathes in Woodruffs metal shop. Mr. Carter instructs them in how to make many different metal products from the first operation to the completion of the project.

In electrical shop, boys learn about many things concerning electricity, including ''house current.'' Mr. Engelbrecht also advises the Radio and Electronics Club, something new this year at Woodruff. Left to right are: Paul Russel, Royden Butterfield, Ken Turner, Jerry Borton, Barry Amos, and Mr. Engelbrecht.

Gary Lelm and Roger Lindstrom are shown starting their semester projects in machine shop. Shown pointing out the steps in the plans is Mr. H. Collier.

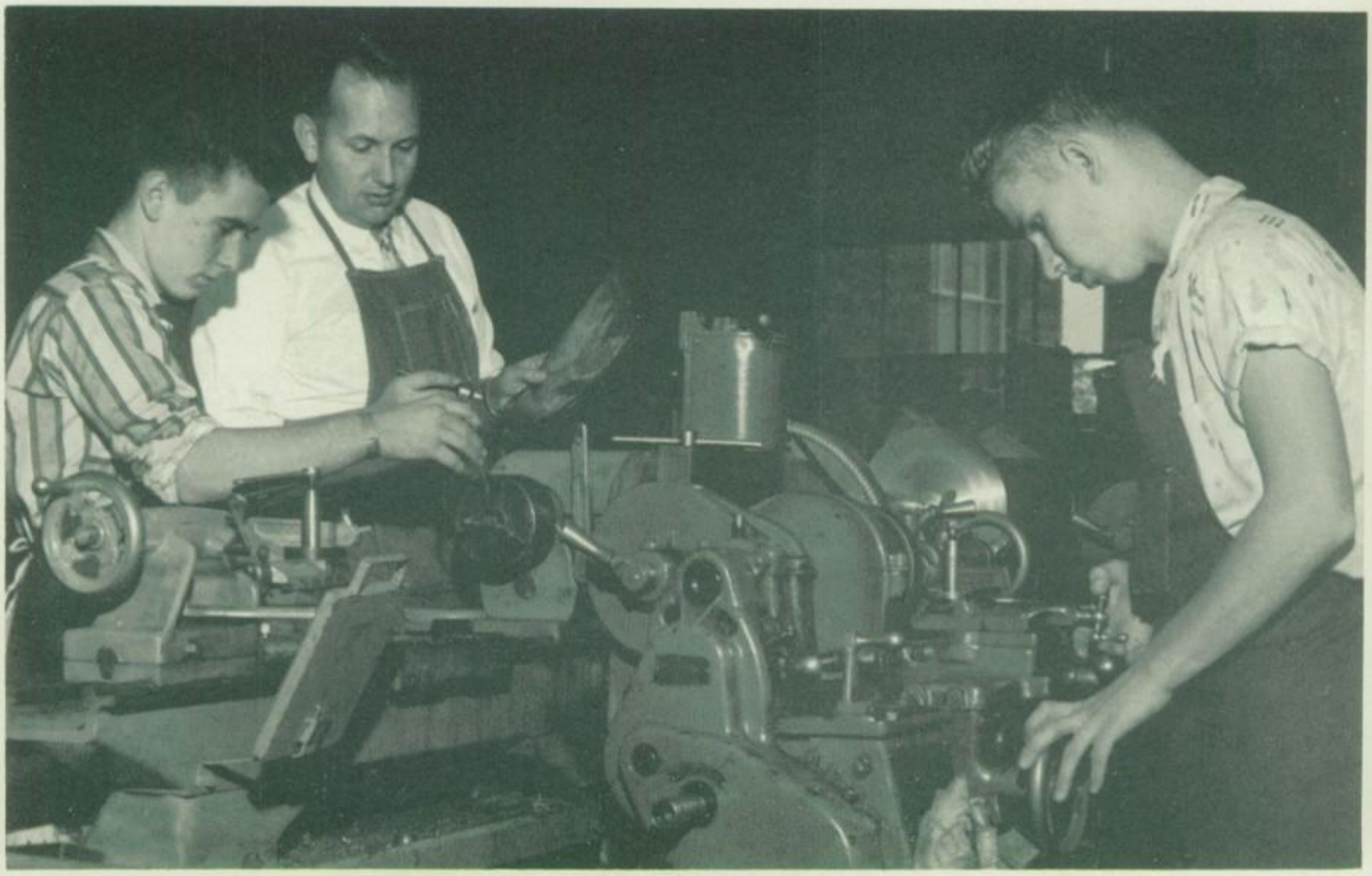

Physical Education and Health

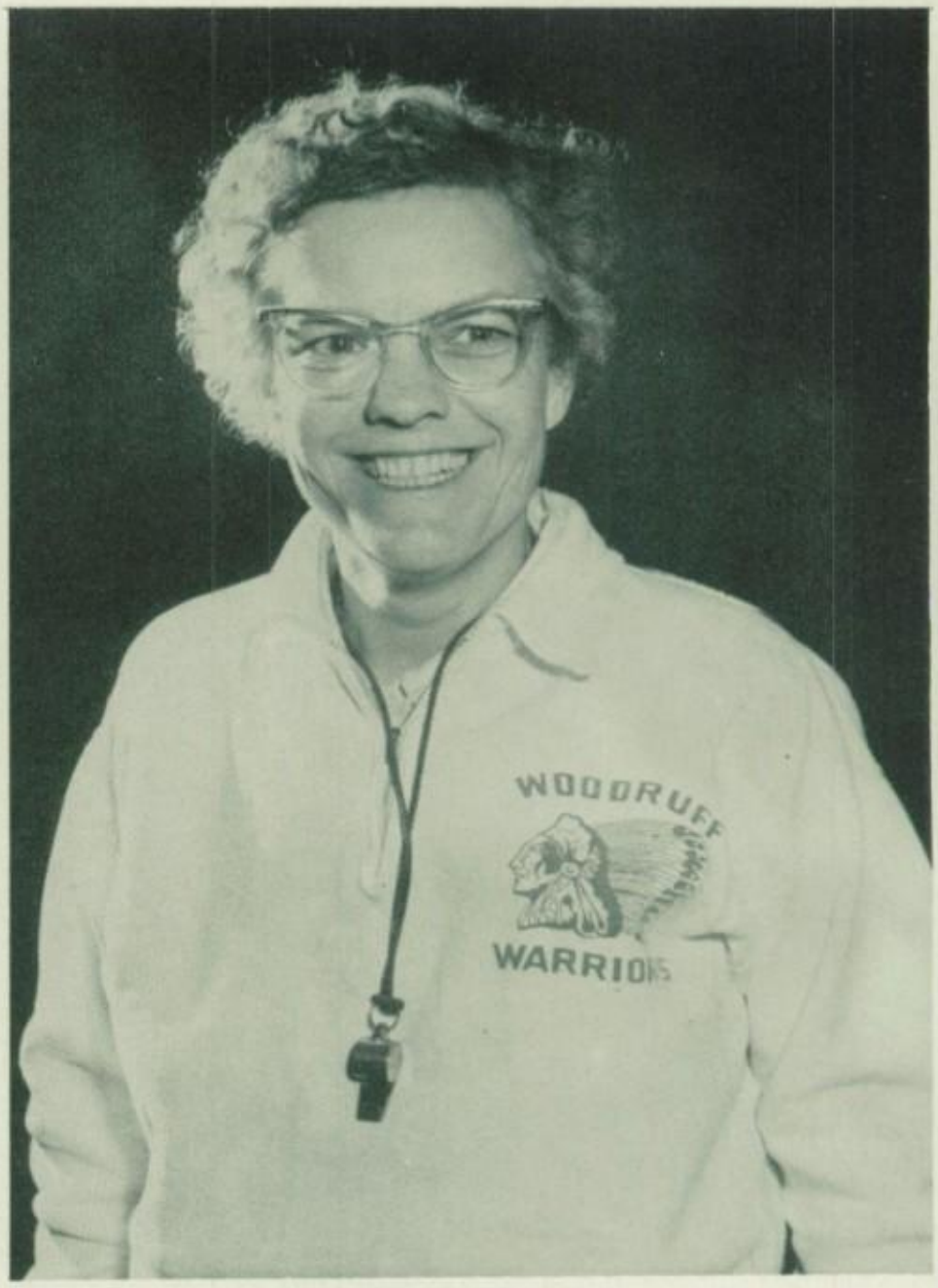

Mrs. Woods, left top, is writing on the blackboard parts of the body which every girl studies in first aid during her senior year.

Miss Scheffel (upper right) is always seen with a smile on her face and a whistle around her neck. She is a favorite of every physical education student at Woodruff.

One thing most girls look forward to their junior and senior years is archery. Good posture is very essential if you want to "hit the bullseye". Mrs. Todden is shown below helping a girl attain "good posture". Left to right are Sally Winters, Kathleen Carr, and Pat Currey.

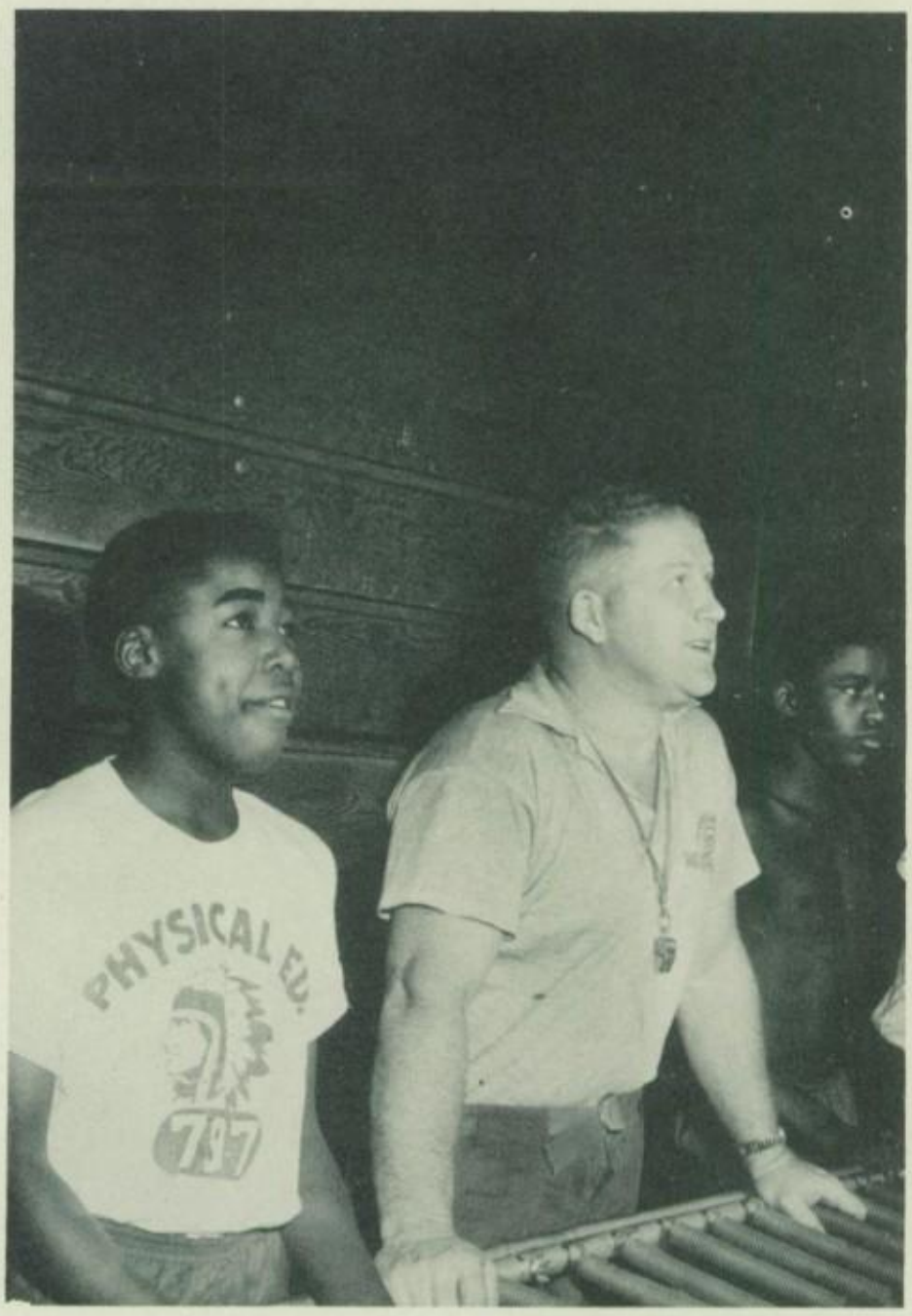

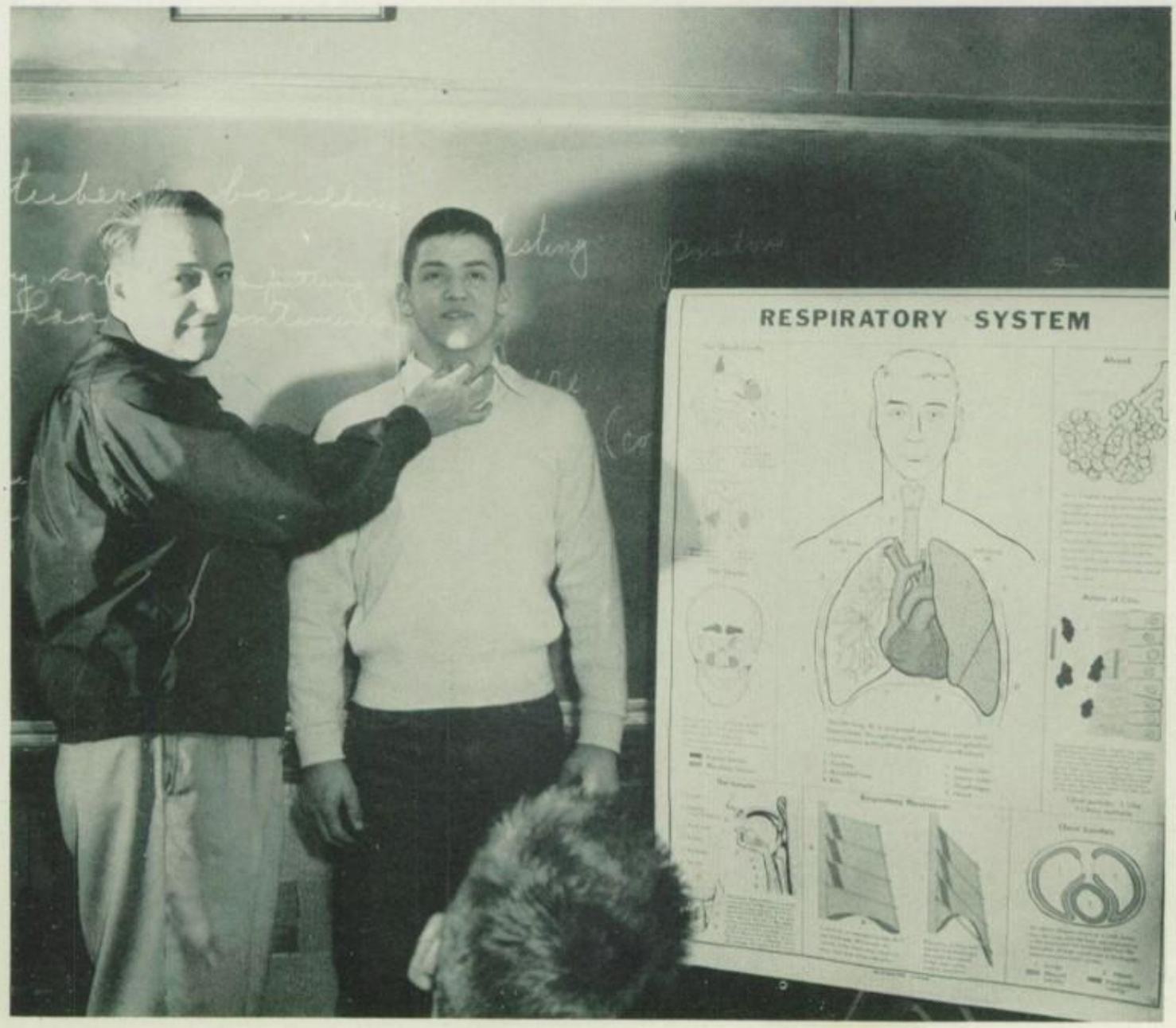

Mr. Boucher (upper left) instructs Kenny Appaki, Eugene Buddy, George Knight, Dale Bargeman, Doug Morgan, and John Helmick in some of the points in tumbling which each boy shall later attempt in his physical education class.

Mr. Gross (upper right) checks the form of a boy on the trampoline as Arthur Cooper, Willis Gill, Bob Matthews, and Bob Moore watch.

Mr. Correll is shown below demonstrating on Bob Hibbard the structure and operation of the human respiratory system in sophomore health class.

Mrs. Arnholdt is one of the many teachers who attempt to keep study halls quiet so they may be used for their original purpose, studying.

Dramatics Club is under the supervision of Mrs. Cameron. Pictured getting experience in the acting field are: Karen Johnson, Jim Stein, Sharon Huett, Jim Pearson, and Barb Roberts. Mrs. Cameron also teaches English.

Miss B. Berman is shown giving suggestions to Joyce Randall and Jim Pearson during a rehearsal of "As Sure As You're Born," one of the Three-One-Act-Plays.

Miss J. Berman and Mr. L. Harris are the capable instructors of our Reading Center, a clinic to help students improve reading skills.

Every sophomore has the happy task of reading Julius Caesar. Here Miss Dalton points out some of the high points of Caesar's life to her English class.

Mr. Moll, the head of the activity club department, is shown here totaling the daily payments of students who belong to the club. Many advantages of belonging to such a club are that you can attend many school activities, obtain the school newspaper and yearbook--all at greatly reduced prices.

After school conferences may be called for additional instruction as shown here with Mr. Bartlett assisting Sue Holzinger, or for discipline if necessary.

Mr. Hoeflin must hold regular meetings with his solicitors who acquire ads for our school paper. Mr. Hoeflin is a history teacher as well.

The layout of the front page of our school paper, the Observer, is a main topic of discussion between Miss Drake and Pat Scherer. Miss Drake also teaches English.

Mr. Kenneth Bushman supervises the Business Staff of the Talisman, Shown discussing an ad are: Pauline Livengood, Mr. Bushman, Ruth Robards, and Sandie Sargent.

Student Council discusses and tries to find solutions to school problems. Student Council is under the guidance of Mr. Camp, a speech teacher, shown here with Bob Williamson.

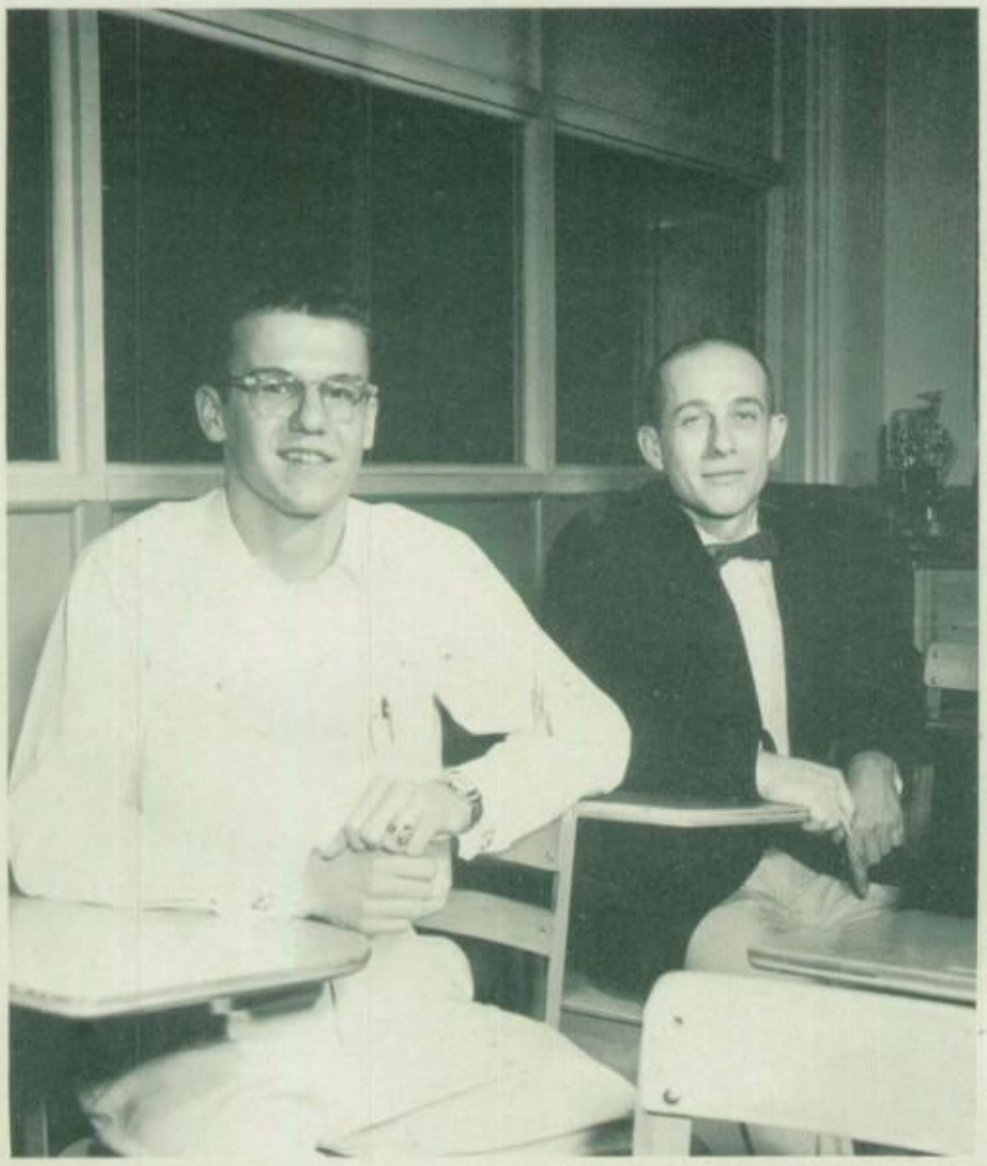

Keeping our library in working order is a big job as any library assistant will tell you. Pictured below are: Mrs. Cavanaugh and Mrs. Weber, our librarians, and Gary Osar, one of our assistants.

Cafeteria Workers

Shown above from left to right are the cafeteria workers: Dorothy McKinley, Lillian Peterson, Mary Margaret Matheny, Bernadine Urban, Bernice Browning, Esther Palmer, Nettie Nimmo, Mildred Butler, Loretta Boyle, Barbara Wallis, Doris Buttons, Vera Osar, Bessie Stewart

Costodians

Shown above from left to right are the custodians: Stanley Harvey, Ottelia Ulrich, Charles Cavanaugh, George Hyland. Not pictured are Art Dhaese, and Julia Bloom

1st Row: Betsy Carr, secretary: Ted Johnson: Karen Lisle, president: Joy Benz, treasurer: Carol Harding, sponser
2nd Row: Barb Dresher, Sally Schmidt, Leslie Hoadley, Rocky Risinger, Katy Bornerd, Jeanette Sprinkle, Nancy Sawicki
3rd Row: Gary Fullington, Frank Place, Jeri Matthews, Ray Canty, Jan Augsburger, Karen Greeve, Kay Pendleton, Jo Ann Kretz
4th Row: Paul Shirley, Arie Greenleaf, Dick James, Roll McEndollar, Ron Gehrke, Sandy Sargent, Vicki Munstedt, Bob Sinclair

ART SERVICE CLUB

DEBATE

1st Row: Roberta Smith, Sue Emmons, Mr. Dane Harris
2nd Row: Dennis Gouran, Marilyn Davis, Sally Williamson, Jackie Reisner, Bob Creamer
3rd Row: Steve Young, Phil Owen, Bob Wolcott, Charles Applegate, Howard Peters

1st Row: Sally Wabel - secretary, Pat Bohanon - vice president, Nancy Reed - president, Judy Parry - treasurer
2nd Row: Beverly Evans, Bonnie Sarver, Betsy Doughty, Barbara Pleasant, Tamara Pulver, Mary McKinney, Marilla Sauder
3rd Row: Gayle Preston, Jo Worrick, Kay Crawford, Betty Voss, Merry Lea Goodrich, Alice Goss, Gloria Wright
4th Row: Karen Crowder, Sandra Workman, Barbara Roberts, Lynn Nickel, Carol Salisbury, Donna Lindenmeyer, Sharlott Ferguson, Kay Emert, Sandra Weier
5th Row: Carol Chapman, Jo Ann Johnson, Joan Davey, Sue Uhlig, Judith O'Day, Kay Byers, Elsie Schaal, Pat Whitus, Ina May Armentrout, Pat Perkins, Sharon Forbes

Y-TEENS

CAMERA CLUB

1st Row: Danny Conn, Alan Hunt, Gary Wilhite
2nd Row: Wayne Cox, Jack Perry, Gordon Nash, Richard Hill - president
3rd Row: Rodney Myers, Roger Schuck, Carl Reichel, Eugene Creamer

DRAMATICS CLUB

1st Row: Jo Worrick, Katy Neuman, Margaret Eppy, Diane Rockhill, Sally Williamson, Tom Purple, Sharon Morris, Lynn Nickels, Jackie Laidler, Darlene Hoerr.

2nd Row: Merry Lea Goodrich, Bobette Furst, Judy Simko, Pam Lovekamp, Elsie Schaal, Donna Herbst, Mrs. Cameron-advisor, Diane Stremmel, Sharon Hanerhoff, Judy Reams, Jerry Ulrich, Tom Wilkey, Sandy Kenney.

3rd Row: Nancy Breese, Sharon Huett, Rise Woodruff, Sandy Senneske, Janet Pierson, Pat Wolb, Paulette Gebhart, Judy Pokorski, Jill Rees, Kathy Sperle, Alice Goss, Marilyn Reed, Dixie Boardman.

4th Row: Kay Rogers, Gloria Wright, Penny Chiams, Maria King, Barb Roberts, Karen Johnson, Pat Stock, Ellen Buttgen, Bill Baxter, Marlene Yantz, Mary Herman, Janice Bellsterling, Jeri Martins, Kay Crawford, Sandy Byrne.

5th Row: Jim Pierson, Wanda Russell, Judith Rader, Larry Kirby, Roll McEndollar, Dick James, Jim Stein, Roger Hanson, Martin Hunt, Betsy Carr, Charlotte Keyster, George Shelly, Laurel Goodwin, Kay Byers, Duke Zeller.

The scene above is from the comedy hit " Football Hero" starring, left to right: Larry Kirby, Kay Byers, Roll Mc Endollar, Jill Rees, Bill Baxter, and Betsy Carr.

The officers of F.N.A. are from left to right: Gisela Haschke, treasurer; Mavis Chan, vice president; Dixie Boardman, president; Mary Rufe, secretary.

F.N.A.

4th Row: Karen Johnson, Arla Justice, Ruth Gibson, Judy Lauth, Charlotte Keyster, Bonnie Tilton, Earlynn Miller, Sharon Doerr, Laurel Goodwin, Janis Darr

3rd Row: Carol Seauer, Linda Asher, Darlene Van Norman, Diane Stremmel, Donna Ginther, Joan Baxley, Cora Miller, Kathy Banks, Mary Kay Rufe, Ruth Anderson, Carol Plank

2nd Row: Eileen Rutledge, Mary Jane Westapher, Martha Burke, Sharon Huett, Carol Bartel, Judy Day, Pat McNutt, Giesela Haschke, Judy Hayes, Mavis Chan

1st Row: Dixie Boardman, Kay Rogers, Marilyn Bishop, Betty Snodgrass, Mary Quinn, Elaine Schroeder, Pricilla Jacobson, Florence Day, Dorothy O'Brien

1st Row: Valerie Simms, Artie Hunziker, Betty Staub, Susan Ward, Nancee Church, Pat Church, Dorothy O'Brien

2nd Row: Mary Feeser, Marilyn Davis, Pat Scherer, Judy Smith, Jim Briggerman, Ken Apacki, Joy Benz, Alice Goss, Sharon Hoepfner

3rd Row: Marilyn Allen, Barbara Woodruff, Marilyn Traub, Donna Martin, Sandy Byrne, Cynthia Streeter, Katie Cullen, Sharon Studinger, Janet Hicks, Roberta Plattner, Francis Baker, Janis Darr

4th Row: Larry Guy, Carole Pacey, Bill Kennell, Phil Owen, Jim Vance, Ronnie Gehrke, Bonnie Tilton, Janice Landwehr, Lanny Garrett, Joy Summers

FRENCH CLUB

1st Row: Barbara Kappler, Marian Singer, Carol Watson, Marilyn Szabados, Sharon Reed, Mary Kay Schupp

2nd Row: Dorothy Dawney, Sally Winters, Martha Simpson, Bill Campbell, Ron Allen, Larry Colvin, Jay Saal

3rd Row: Janet England, Kay Crawford, Jolleen Clayton, Carole Rhodes, Pat Denny, Rawnie Mathis, Mike Caho, Ken Slonnegar, Dale McReynolds, James Eslaire

4th Row: Elnore Reichert, Judy Knapp, Cynthia Koehl, Randy Stotler, Marty Whightman, Deina Knowles, Dolores Clayborne, Jim Park, Charles Gregg, Jack Mooberry

FRENCH

CLUB

Officers of the French Club this year are Gloria Hoepfner, treasurer; Janice Silvest, president; Ron George, vice president; and Kenny Allen, secretary.

1st Row: Jorita McClanahan, Jeanne Sprague, Judy Simko, Diane Rockhill

2nd Row: Nila Miller, Sharon Athens, Judy Edwards, Karon Kahler, Betty Voss, Marilyn Bishop, Jo Ann Heffern, Diana Caldwell, Lynn Nickel, Miss Hedstrom

3rd Row: Karen Lynd, Nickee Barker, Karen Bill, Connie Schaeffer, Marilyn Welch, Sharon Dettelbach, Pam Lovekamp, Nan Petterson, Janice Silvest, Gloria Heopfner, Anna Marie Mann, Barbara Roberts

4th Row: Joan Adams, Ken Allen, Ellen Buttgen, Sue Hartwell, Carol Plank, Ron Gorge, Roy Stottler, Gorden Rule, George Moore, Dow Felly, Margery Rusch, Nancy Voss

1st Row: Margaret Turl, Janice Hill, Betty Hawkins, Barbara Johnson, Janet Brockmeyer, Deanna Kirby

2nd Row: Doretta Schmidt, Bernadine Weast, Colleen Bell, Marilyn Tribe, Jan Murray, Judy Hanson

3rd Row: Anita Lancaster, Charlene Weber, Donna Hiland, Ethel Bradway, Shelby Pearson, Lena Millard, Renetta Whalen, Rebecca Miller

OFFICE OCCUPATIONS

F.T.A.

3rd Row: Evelyn Brown, Sharon Hoepfner, Sharon Callahan, Delores Clark, Doreen Futhey, Earlynn Miller, Janet Janet Futhey, Sharry Schneider, Dixie Boardman

2nd Row: Marilyn Flowers, Barbara Kappler, Donna Herbst, Kay Byers, Judy Edwards, Nan Peterson, Nancy Barber, Nancee Church, Rita Perrine

1st Row: Louise Eppy, Karen Lynd, Diane Rockhill, Lona Ehlen, Lois Houlihan, Linda Connett, Miss E. MacDonald

Seated: Jan Mundelius, secretary; Marilyn Minor, president; Marlene Yontz, treasurer.

1st Row: Macklin Upchurch, Randall Violette, Rollie McEndollar, Larry Litrell
2nd Row: Clifford Frances, Charles McGonagle, Gary Lemm
3rd Row: Jim Krusa, David Merritt, Mr. Bartlett

JUNIOR HI-Y

SENIOR HI-Y

1st Row: Ken Chew, Jim Gummerson, Skip Hushaw, Warren Hansen, Ed Miller.
2nd Row: Ken Kohrs, Steve Jones, Norman Parker, Denny Davies, Bob Andrews, Larry McDaniels.
3rd Row: Len Stopher, Carl Arrhenius, Rich Ulrich, Dwight Broadstone, Norman Jaeger.
4th Row: Henry Bates, Gene Hannon, Dewayne Clasing, Charles Storey, Dick Semlow, Bill Stevens, Phil Miller, Lance Barnes.

1st Row: Jeanette Shadid, secretary; Sally Wabel, president; Karon Kahler

2nd Row: Ronnie Flexer, Barbara Parker, Ernestine Dearing, Mary Feeser, Barb Ewing, Louise Eppy, Nancy Sawicki, Lois Houlihan, Mary Davenport, Mary Cranford, Mary Ellen Quinn, Pattie Church, Mary McKinney, Gisela Haschke, Lynn Hendricks,

3rd Row: Charles Black, Costa Brown, Rauliegh Allen, Marilyn McKinnie, Sharlott Ferguson, Sharon Huett, Joyce Dawn Welton, Sylvia Mae Hess, Leslie Hoaaley, Sue Stahl, Catherine Sperl, Mary Jane Westapher, Judy Simko, Rose Murphy, Beverly Camp, Dorthey O'Brien, Jeri Matthews

4th Row: Charles Noe, Leroy Hill, Marilyn Minor, Karen Johnson, Judy Green, Arlene Rutledge, Sharon Lukehart, Marilyn Lehmann, Pat Thrall, Sandy Byrne, Sharon Nordstrom, Virginia Monier, Bonnie Miller, Katie Brown, Joan Warren, Pat Steeg, Diana Arnold, Judy LaGrande

5th Row: Pat Wallenfang, Earlynn Miller, Diana Witzig, Janine Ball, Joyce Lemons, Barbara Shafer, Sharon Bulman, Dorthey Brooke, Albert Hunt, Maureen Wolgemuth, Pat Wolf, Eileen Roberts, Jean Marshall, Judy Knapp, Roberta Brubaker, Diena Knowles, Katie Cullen, Barbara Jacobs, Julia Levi

JR. RED CROSS

USHERS

3rd Row: Margaret Scott, Bonnie Launders, Judy Logsdon, Roberta Brubaker, Meta Pettit, Ann Jump, Pat Falatka, Pat Phelps

2nd Row: Carol Salisbury, Nancy Robertson, Arletta King, Sue Holzinger, Marilyn Flowers, Barbara Woods, Marilyn Foster, Janice De Croix

1st Row: Rose Marie Gorgas, Shirley Ogle, Pat Thrawl, Diana Caldwell, Judy Collins, Rose Murphy, Donna Lee

Bartel, Don

Buttgen, Bob

Clark, Keith

Colwell, Jim

Garretson, Bob

George, Ron

Gillingham, Bill

Gouran, Dennis

Griffith, Kenny

Harrison, Howard

Heyl, Roger

Kennell, Bill

Key, Jerry

Kohrs, Kenny

KEY CLUB

Mr. Burkholder

Mahler, Roger

McCuskey, Martin

Miller, Phil

Lentz, Bradley

Risius, Joe

Schmidt, Larry

Sills, Dan

Trantina, Vic

Ulrich, Richie

Wallden, Larry

Williamson, Bob

Wolcott, Bob

Young, Bob

Zerwekh, Bob

LIBRARY

CLUB

The officers of the Library Club are: Paul Russell, President; Kay Emert, Vice-president; Pat Bohannon, Treasurer; Merry Lea Goodrich, Secretary

2nd Row: Carrol Sue Kirkman, Mary Cranford, Jim Beedle, Lita Wittmer, Mary Jo Geisler, Judy Harmon, Mrs Cavanagh, Gary Osar, Tom Keach, Caryl Lamm, Lois Matthews, Jim Pearson, Linda Connet, Carole Pacey, Martin Hunt, Valerie Bart, Sharon Callahan

1st Row: Judy Logsdon, Judy Downey Rose Murphy, Pat Bohanon, Merry Lea Goodrich, Paul Russell, Kay Emert, Pat Perkins, Josephine Gauwitz, Bonnie Gauwitz, Rita Irons, Judy Vohland, Beverly Kelley, Clara Lampton

1st Row: Nora Cooper, Judy Hollis, Jorita McClanahan, Judy Birney, Donna Lee, Judy Polack

2nd Row: Vallarie Simms, Norma Janssen, Nancy Barker, Mopsy Mullally, Karen Bell, Shelby Gillian, Pat Curry

3rd Row: Barbara Kappler, Judy Laine, Marilyn Foster, Barbara Woodruff, Lyn Brehmer, Joyce Bontjes, Mary Gummerson, Sylvia Hess

4th Row: Pat Phelps, Barbara Schafer, Pat Mummert, Helen Hall, Pat Stock, Marjorie Pusch, Vivien Rae, Eileen Roberts, Linda Ehlen

OFFICE ASSISTANTS

SCIENCE CLUB

1st Row: Harlan McCaniel, Jerry Morgan, Robert Allen

2nd Row: Larry Fullington, Arie Greenleaf, Eugene Creamer, Dick James, Richard Hill, Larry Guy

1st Row: Mary Ellen Foncannon, Mary Quinn, Betty Atteberry, Elaine Schroeder, Gladys Boles, Kathy Williamson, Alma Davis

2nd Row: Nora Cooper, Pat McNutt, Maureen Wolgemuth, Barbara Lovin, Sandy Gibson, Judy Harmon, Karen Mathern, Judy Zimmerman

3rd Row: Gilbert Oathout, Millie Rose Babcock, Helen Hall, Elaine Trott, Sonja Miller, Susan Uhlig, Terry Peck, Carole Seaver, Daniel Richey

4th Row: Kathleen Carr, Bob Creamer, Tom Carter, Lyman Jennings, Albert Hunt, Delores Clark, Doreen Futhey, Howie Williamson, Gerald Janssen, David Downs, Joel Stanford

LATIN CLUB

1st Row: Kay Rogers, Bobette Furst, Judy Hopper, Sharon Nordstrom, Nancy Randolph, Dennis Spainhour, Nancy McMachan, Marsha Totten, Linda Connet

2nd Row: Lois Dirkse, Sharry Schneider, Sue Day, David Smith, Eldon Schaffer, Arlene Schroeder, Darlene Van Norman, Carol Lee Radmacher, Pat Rogers, Beth Gregory, Jim Cochran

3rd Row: Duke Zeller, Rollie Allen, John Schunk, Dennis Lehmann, Tom Keown, Linda Asher, Sharon Wildfong, Mary Jane Westapher, Bonnie Landers, Kay Byers, Jeri Martin, Eileen Roberts, Carol Chapman, Maureen Murphy

4th Row: Mickey Boggs, Sandy Taylor, Bob Applegate, Kenneth Lemkau, Bob Evans, Bob Roof, Larry Miesse, Steve Young, Dan Watters, Sharon Callahan

LATIN

CLUB

The officers of the Latin Club are: Dick Seth, Secretary; Mary Gummerson, Vice-president; Bob Seth, President; Florence Day, Treasurer

1st Row: Nancy Hanson, Judy Samms, Patty Mays, Betsy Doughty, Lois Houlihan, Donna Herbst, Pat Schaede.

2nd Row: Charmain Miller, Pat Stock, Maria King, Pat Mlaker, Geraldine Carter, Carolyn Greenleaf, Rise Woodruff, Judy Lane, Nancy Barker, Barb Krance.

3rd Row: Marlene Yontz, Janice DeCroix, Shelia Murphy, Joyce Bollman, Dave Stromer, Judy Cremeens, Dennis Gouran, Janet Eggerichs, Lora Goodwin, Marilyn Minor, Bill Drysdale.

4th Row: Robbin Lund, Dorothy Brooke, Jon Adams, Bob Applegate, Bob Wolcott, Jim Cunningham, Pat Walenfang, Arie Greenleaf, Gary Fullington, Phillip Bays, Jim Hubbert, Charles Roof.

Applen, Carol

Ballard, Bob

Belsterling, Janice

Breese, Nancy

Burke, Martha

Byrne, Sandie

Erving, Barbara

Frimm, Rosalie

Horton, John

Hunt, Martin

Myer, Nancy

Nelson, Rollie

Perrine, Rita

Renken, Ron

Sapp, Tom

Schilling, Bill

Schlink, Jim

Skamarack, Dick

Scholbohm, Paul

Sperl, Catherine

Thompson, Bob

Wallace, Eugene

PAN AMERICAN CLUB

Wilkey, Tomi

Yemm, Bill

1st Row: Jo Ellen Boesch, Barbara Woodruff, Marilyn Allen

2nd Row: Kay Byers, Doreen Juthey, Dolores Clark, Judy Hayes

PUBLICITY

PROJECTION CREW

1st Row: Larry Vichmeyer, Judy O'Day, Ronald Van Beuning, Gayle Preston, Roxann Nelchman, Carol Lewis, Jim Beedle, Mr. Miller

2nd Row: Allen Bue, Dewayne Ausandrina, Dan Ricky, Priscilla Runge, Betty Mohr, Joyce Johnson, Janet Wotton, Shirley Ogle, Nora Cooper

3rd Row: Terry Perkins, Paul Schlobohm, David Stroemer, Gary Campbell, Larry Clasing, Royden Butterfield, Gloria Eyre, Katherine Maples, Bue Bayer, Earlynn Miller, Sharon Doerr

4th Row: Ronald D. Smith, Robert E. Lee, Glen Parshall, Dave Wightman, Stan Marshall, Mike McGaughan, George Marten, Perry Brandt, Tom Wittikiend, Melwym Hallam, Ned Pendleton

Ruth Gibson

Leslie Hoadley

Shirley Ogle

Mary Ann Rufe

Janet Sue Wotton

SCIENCE PREFECTS

STAGE CREW

1st Row: Roger Lyndstrom, Robert Thompson, J. R. Lawless

2nd Row: Charles Bastian, John Bollman, Larry Suino, Brad Lentz, Mr. McCormick

3rd Row: Larry Schmidt, Mike Larkin, Carl Gross, Alan Snodgrass, Dan Sills

Judy Gray, Janice Johnson, Sande Hoepfner, Judy Boucher, Diena Knowles, Nila Miller

MAJORETTES

Judy Gray, Sande Hoepfner, Janice Johnson, Judy Boucher, Diena Knowles, Nila Miller

BAND

1st Row: Dick James, Mike McGaughan, Lurinda Hilburn, Ann Seibold, Pat Mace, Judy Greenhood, Carolyn Trimble, Karen Johnson, Betsy Doughty, Ruth Ricketts, Alice Goss, Joy Benz

2nd Row: Phil Bays, Kenny Mills, Larry Suino, Jeanette Sprinkle, Priscilla Jacobsen, Judy Day, Larry Guy, Bradley Smith, Larry Viehmeyer, Roberta Plattner, Darlene Van Norman, Linda Asher

3rd Row: Pat Rogers, Loretta Hilburn, Jay Saal, Katy Schlaf, Darwyn Stuart, Joel Stanford, Ron Smith, Brad Lentz, Charles Gregg, Ina Mae Armentrout, Brenda Meyer, Marilyn Minor, Dow Foley, Nan Peterson

4th Row: Bill Dahl, Jim Anderson, Diane Rockhill, Pat White, Ronald Bieber, Florence Day, Mike Luenz, Fred Schwab, Larry Ellenwood, Marilyn Gepford, Jim Pierson, Terry Perkins, Janet Towers, Pat Warnke, Robin Lund, Julia Waterfield

5th Row: Ted Saal, Steve Young, Phil Porkorny, Darrell Bartel, Kenny Allen, Ronnie Geurin, Gary Sprague, Doug Le Grande, Bob Wolcott, James Robbins, Kenny Slonnegar, Bob Hagspihl, Francis Baker, Robert Skillman, Fred Durdell, Dennis Wilmont, Don Bartel, Carl Abegg

Standing: Sharon Morris, Bob Dawson, Chris Coe, Charles Gregg, James Parks, Martin Hunt, John Horton

ND

French Horn: Nan Peterson, Brenda Meyer, Marilyn Minor, Dow Foley

Coronet: Ron Geurin, Ted Saal, Steve Young

Flute: Betsy Doughty, Karen Johnson, Alice Goss

BAND ENSEMBLES

Clarinet: Laurinda Hilburn, Ann Seibold, Pat Mace, Jeanette Sprinkle Trombone: Kenny Slonneger, Don Bartel, Fred Durdle, Carl Abe

Clarinet: Phil Bays, Loretta Hilburn Pat Rogers, Pat Warneke

Woodwind Trio: Jim Hubbard, Joy Benz, Dick James

Trumpet Trio: Mike Luenz, Gary Sprague, Darrell Bartel

1st Row: Jo Ann Cleesen, Rosalie Augspurger, Sharon Hall, Orval Hahn, Jim Pierson, Larry McCartney, Marilyn Flowers, Rose Marie Gorgas.

2nd Row: Barbara Wade, Sharon Lukehart, Sharon Entwistle, Jean Jones, John Huber, Allen Bachier, Bob Waller, Carolyn Ellis, Norma Janseen.

3rd Row: Jeanette Waterson, Terry Peck, Sharon King, Barry Amos, Philip Pinkington, Larry Miesse, Eugene Creamer, Cynthia Streeter.

4th Row: Ludie Jackson, Joy Summers, Valerie Bart, Jim Waller, Leo Patterson, Randall Violette, Albert Hunt; Paul Chamberline, Earlynn Milder, Vivian Rae.

A CAPELLA
GIRLS CHIOR

1st Row: Bonnie Sarver, Jackie Nichols, Tamara Pulver, Carolyn Russell, Dorothy Downey, Barbara Wade, Judy Thomas, Mary Lee Price, Pat Leonhardt, Marcia Coitrin

2nd Row: Kathy Williamson, Carol Chapman, Jean Swords, Janet Shaw, Dixie Bingamon, Dorothy Broyles, Sandy Wordman, Marcia Stephens, Carole Seaver, Gloria Wright, Beverly Bohlander, Sharon Sakash

3rd Row: Bonnie Landers, Janet Dirks, Joanne Shelton, Janet Kay Linder, Janice DeCroix, Carol Salisbury, Nancy Willard, Carole Pacey, Freda Bailey, Pat Stock, Marilyn Morgan, Ruth Anderson, Mary Hohulin

1st Row: Sally Winters, Carolyn Williams, Gladys Boles, Tom Keach, Merle Krause, Jim Duncann, Jack Hayes

2nd Row: Lois Nevitt, Archella Comer, Marcia Beck, Judy Baer, Bill Baxter, Richard Detweiler, Bernie Arterburn, Ken Roby

3rd Row: Jo Ellen Ulrich, Keela Garret, Gloria Hermann, Marleen Schaeffer, Larry Logsdon, Ron Miller, Tom Whitehead

4th Row: Charlotte Keyster, Connie Burt, Karen Hansen, Rose Peters, Jim Combs, Philip Owen, Jim Stein, Stan Marshall

MASTER CHOIR

1st Row: Ronnie Flexter, Larry Peterson, Wilbert Cottam,

2nd Row: Greg Short, Joe Risius, Larry Kirby, Bill Bechtold, Jerry Wise,

3rd Row: Larry Litrell, Bill Miller, Ray Faubel, Ralph Josephsohn, Ed Derry.

BOYS GLEE&CHOIR

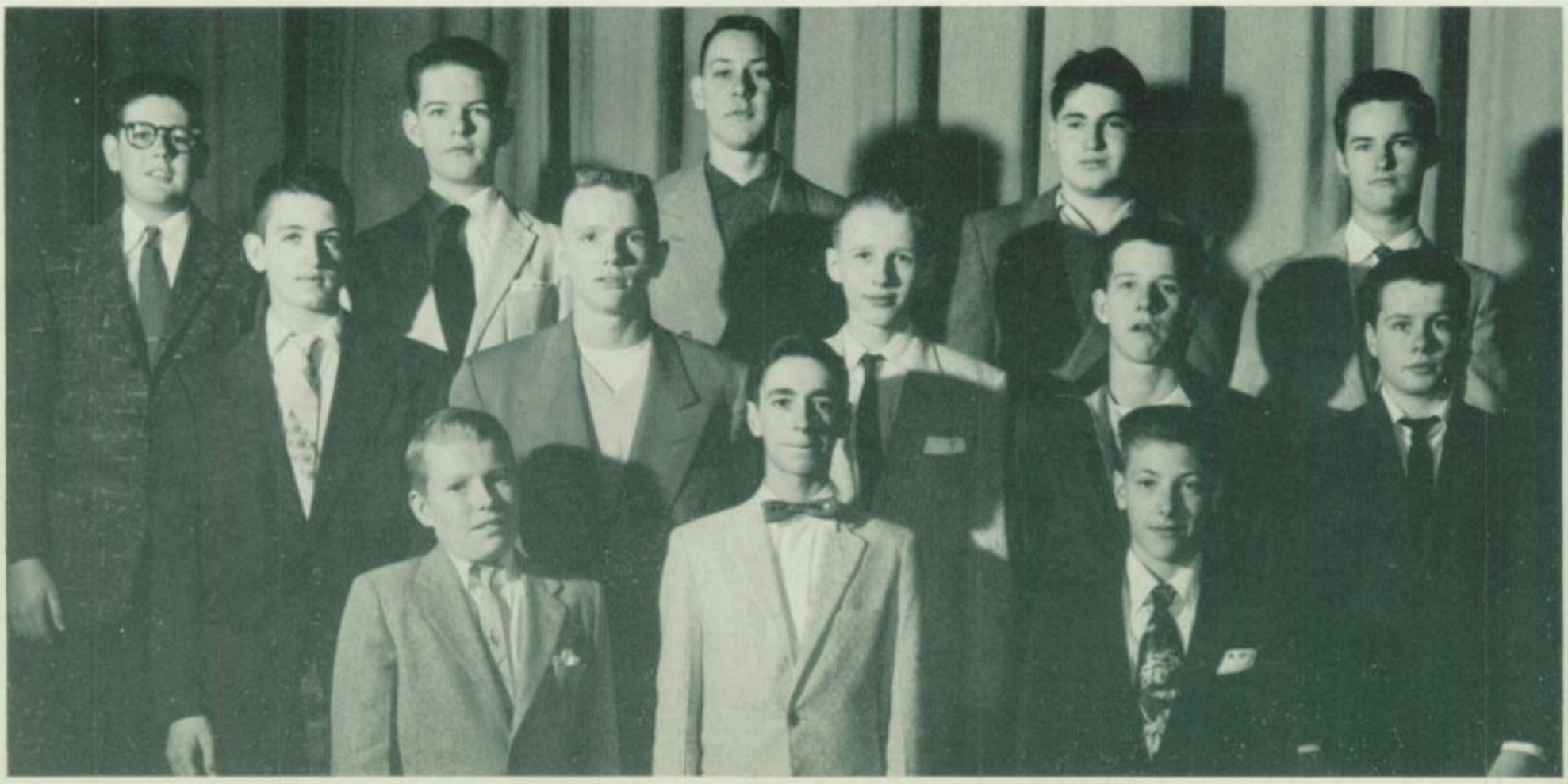

1st Row: Robert Peel, Charles Johnson, Judy Hayes, Tomi Wilkey, Jill Rees, Judy Nichols

2nd Row: David Downs, Charles Salisbury, Ken Blumenshine, Penny Boyer, Ruth Robards, Ruth Chatman, Dorothy O'Brien, Frances Hallor

3rd Row: Ralph Josephsohn, Don McClanathan, Ray McMillan, Bob Pond, Diane Bauwens, Joan Warren, Margaret Eppy, Pat Thomas, Barbara Ewing

4th Row: Bill Stevens, Bruce Miller, Bill Boyer, Bill Chapman, Judy Lauth, Carolyn Averett, Judy LeGrande, Marilyn Traub

MASTER CHOIR

1st Row: Norma Jansen, Judy Hayes, Jill Rees, Kay Crawford, Margaret Eppy

2nd Row: Jim Combs, Charles Salisbury, Ken Blumenshine

MUSIC COUNCIL

Shown to the right is Mrs. Lauderbaugh who is one of the main instructors of our Music Department.

1st Row: Jill Mann, Paulette Gebhardt, Gayle Preston, Judy Pokorski, Barb Pleasant, Carol Bartel, Sherry Witt

2nd Row: Geogeann Backus, Gloria Flexer, Marty Stewart, Ann Miller, Sandy Willis, Linda Connett, Thelma Mucker, Janice Mazingo

3rd Row: Sheryl Smith, Colette Thompson, Pat Warnke, Beth Kelly, Beverly Platt, Kay Sidell, Ruth Ann Jump, Nancy Voss, Margery Parris, Linda Travis, Judy Logsdon

BEAUS QUINTETTE

Ron Miller, James Stein, Stan Marshall, Ray McMillian, Charles Salisbury

THE BELLES

Carolyn Williams, Jo Helen Ulrich, Janet Linder, Gloria Herman, Lois Nevitt, Jill Reese

1st Row: Vernon Martin, Gayle Halos, Betsy Carr, Marilla Sauder, Lois Dirkse, Lorraine Brown, Eleanon Bruner

2nd Row: Arie Greenleaf, Doretta Schmidt, Dick James, Alice Goss, Joy Benz, Dow Foley, Nan Peterson, Jim Briggerman, Jerry Rogers

3rd Row: Nancee Church, Pat Church, Larry Suino, Mike McGaughan, Mike Luenze, Ted Saal, Brad Lentz, Bob Skillman, Don Bartel, Carl Abegg, Sue Emmons, Dave Stroemer

Standing: Jim Barks, Martin Hunt, Bob Dawson, Judy Morton, Ronnie Dodson

ORCHESTRA

Shown above with their violins are, left to right: Jim Briggerman, Eleanor Bruner, Nancee Church, Arie Greenleaf.

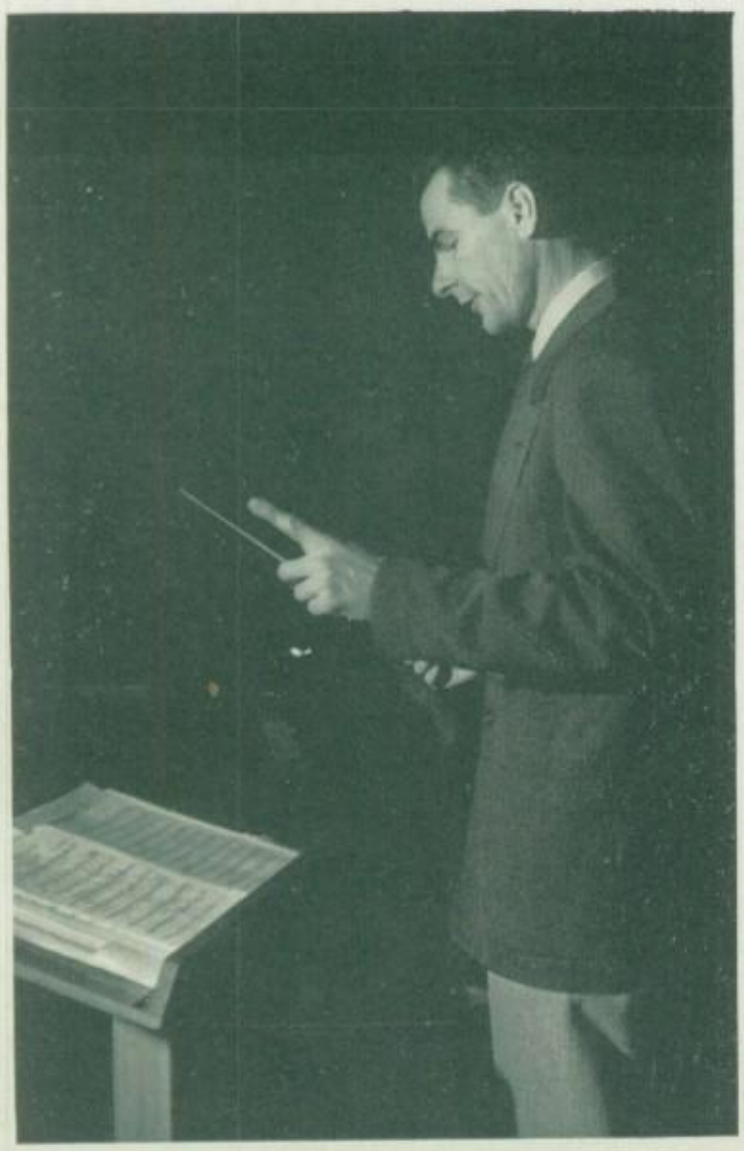

Shown to the left is Mr. Dillard Cox, the conductor of our orchestra.

The layout of the front page of our school paper, the Observer, is the main topic of discussion between Sally Williamson, assistant editor; Miss Betty Drake, Observer editorial advisor; Tom Purple, sports editor; and Pat Scherer, Observer editor.

OBSERVER

Busy typing on the typewriter is Phil Miller, reporter, and standing are Ron Cramford, assistant sports editor; and Martin McCuskey, reporter.

Marilyn Allen and Sandy Williams are busy here writing stories for the Observer.

1st Row: Keela Garrett, Sandy Williams, Judy Nelson, Janet Enslow, Patty Church

2nd Row: Nancee Church, Janice Silvest, Lois Dirksee, Marilyn Allen, Marilyn Davis, Linda Cox, Nancy McMachan, Pat Scherer

3rd Row: Martin McCuskey, Joel Suffield, Jan Mundelius, Sally Williamson, Sharon Doerr, Nan Peterson, Linda Kendall, Tom Purple, Grant Logan

4th Row: Steve Cupp, Bob Applegate, John Schunk, Ron Cranford, Phil Miller, Paul Chamberlain, Paul Kuster, Ken Mills

OBSERVER EDITORIAL STAFF

OBSERVER BUSINESS STAFF

1st Row: Donna Herbst, Tomi Wilkey, Mr. Hoeflin

2nd Row: Diana Ringenberg, Barbara Wead, Janet Wotton, Judy Yontz, Gloria Hoepfner, Karen Bell

3rd Row: Pat Warnke, Laurel Goodwin, Marlene Yontz, Judy Hill, Cynthia Koehl, Patsy Feleccia

ADVERTISING

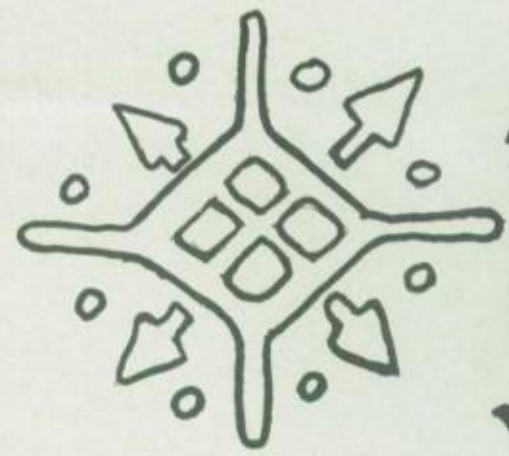

ROYAL DINER

Norm King — Dewey Hanneman

228 North Jefferson Peoria Ill.

Sharon Gott Katie Cullen

Lenny Stauffer Dick Brooke

Sheridan Cafe

"BILL" HANNEMAN

7 a.m. TO 8 p.m.

MONDAY THRU SATURDAY

Phone 5-9831

2628 N. SHERIDAN

ORIGINAL MURPHY'S

PEORIA'S FINEST RESTURANT

5720 KNOXVILLE AVENUE

Phone 5-0631

GOURAN'S STANDARD SERVICE

3626 N. Sheridan

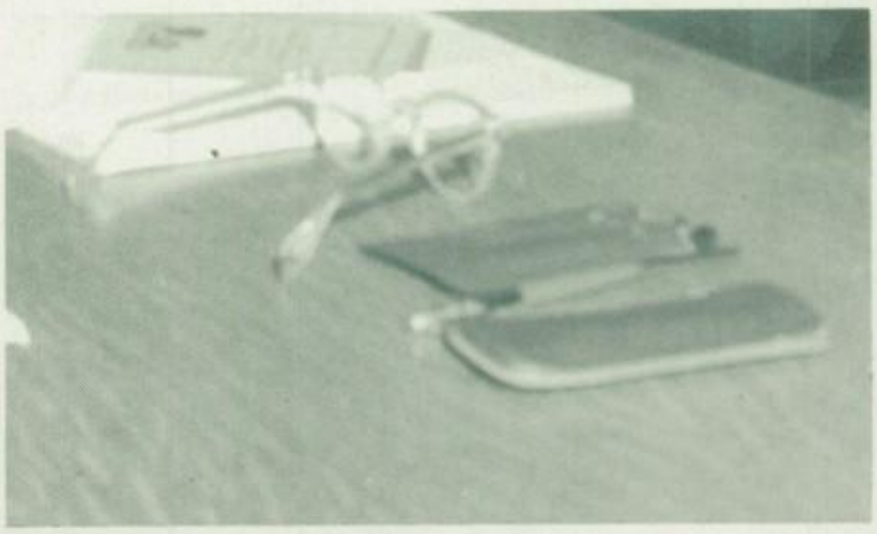

GUESS WHOSE

Pfaffmann Bros

Fine Furniture

Upolstering & Cabinet Work

512-514 Spring Street

Telephone 6-6314

FARMERS SAVINGS AND LOAN ASSOCIATION

INSURED SAVINGS

HOME LOANS

425 Liberty St.

Phone 6-5506

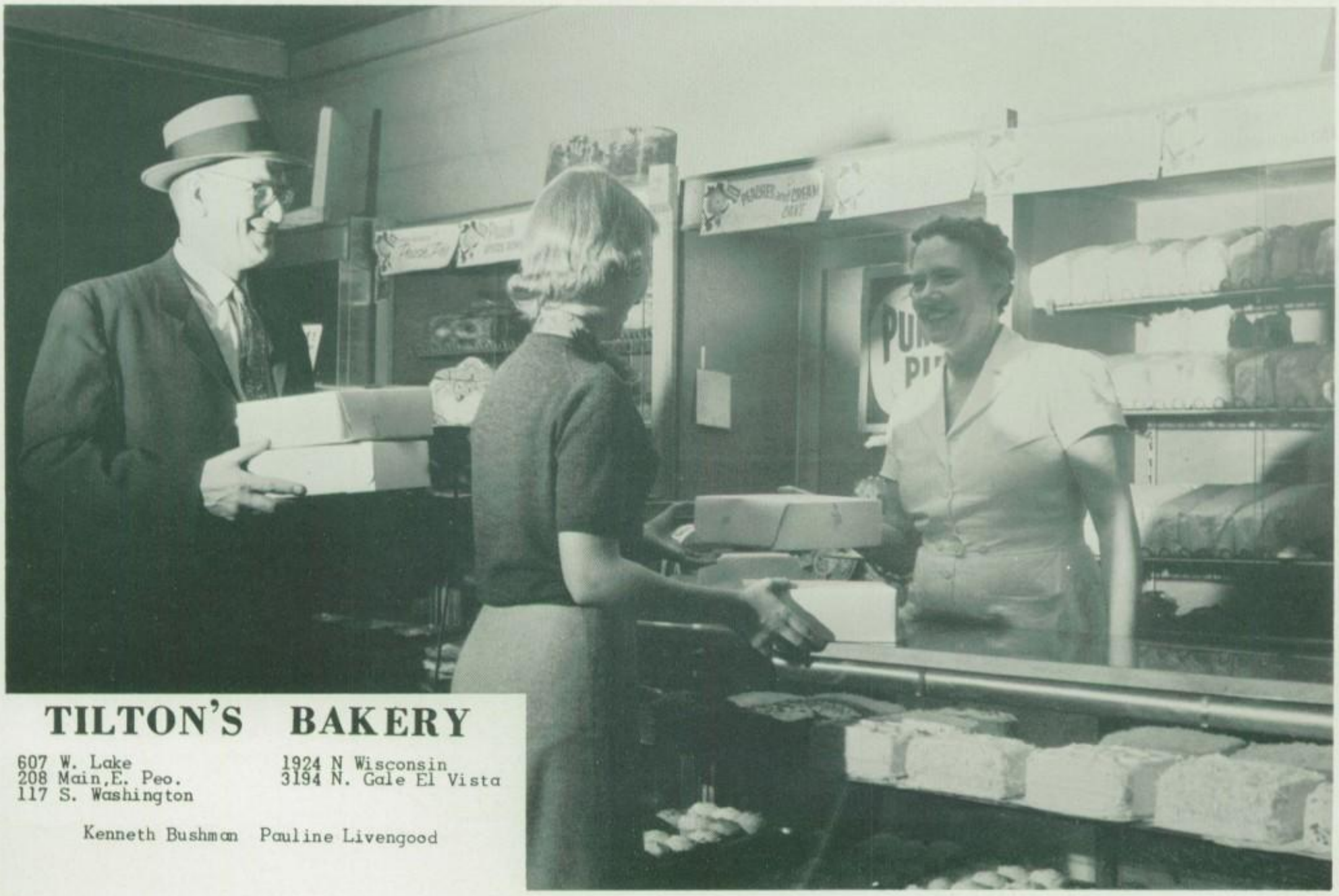

TILTON'S BAKERY

607 W. Lake
208 Main, E. Peo.
117 S. Washington

1924 N Wisconsin
3194 N. Gale El Vista

Kenneth Bushman Pauline Livengood

RCA Victor
Compatible Big Color Television

and

UNITED'S qualified personnel and facilities bring you a new world of television pagentry of color TV and sharp clear black-and-white TV. Trade your old black-and-white set today on

RCA Victor Compatible Big Color TV

The public is invited to visit and enjoy our Color TV Theatre

APPLIANCES
UNITED RADIO SERVICE
TELEVISION

707 **MAIN ST.** **PHONE** 6-8743

VAN'S TYPEWRITERS

407 LIBERTY (across from Hotel Jefferson)

★ ★ ★ *featuring* ★ ★ ★

the world's finest precision typewriter

Olympia

and Smith-Corona, Remington, Royal Underwood, Hermes, etc.

★ ★ congratulates ★ ★

THE CLASS OF '57

and wishes them the best of success and happiness!

THE WILTON MORTUARY

Peoria 's Finest Mortuary

2101 N. Knoxville Ave

Phone 8 2454

Adams

Fashion Furniture

N. Sheridan on Lake

Open Daily 10 a. m. to 9 p. m.

Jim Hartwell and Sue Hartwell

Beginning my 27th year in Peoria

THERE IS NO SUBSTITUTE FOR **FLOWERS**

THILL'S FLOWERS

hone 2-8855 2000 N. Perry

Compliments of

HADDAD'S SUPER MARKET

'The Store of Quality Foods'

Open 7 Days a Week

1911 N WISCONSIN

BAKER'S STANDARD SERVICE

Standard Oil Products

3534 N. Adams **Ph. 2-3236**

They're saving at My Bank

Commercial National Bank

Member F. D. I. C.

A & W

ROOT BEER

3618 N. University

'The Best Friend Your Home Ever Had'

SILVERS

FURNITURE & APPLIANCES, INC.

• Cash • Layaway • Credit

OPEN MON. AND THUR. 'TIL 9 OCLOCK

2001-05 N. Jefferson Phone 3-5647

REMELIUS FLORIST

successors to Juerjens Florist

funeral work our specialty

pottery planters bouquets corsages potted plants

straw flowers wreaths

We endeavor to please.

2800 N. Perry Ave. PH. 5-3521

IF YOU DON'T KNOW FURNITURE

KNOW YOUR FURNITURE DEALER

Cohen
FURNITURE CO.
PEORIA — 326 S. ADAMS
PEKIN — 426 COURT

For Over 76 Years...Your Dependable Place To Buy Furniture

J. T. BOWER MOTORS, INC.

BUICK SALES AND SERVICE

828 MAIN STREET

PEORIA, ILLINOIS

Jim Corley
Judy Yontz

Dennis Gouran
Sally Williamson

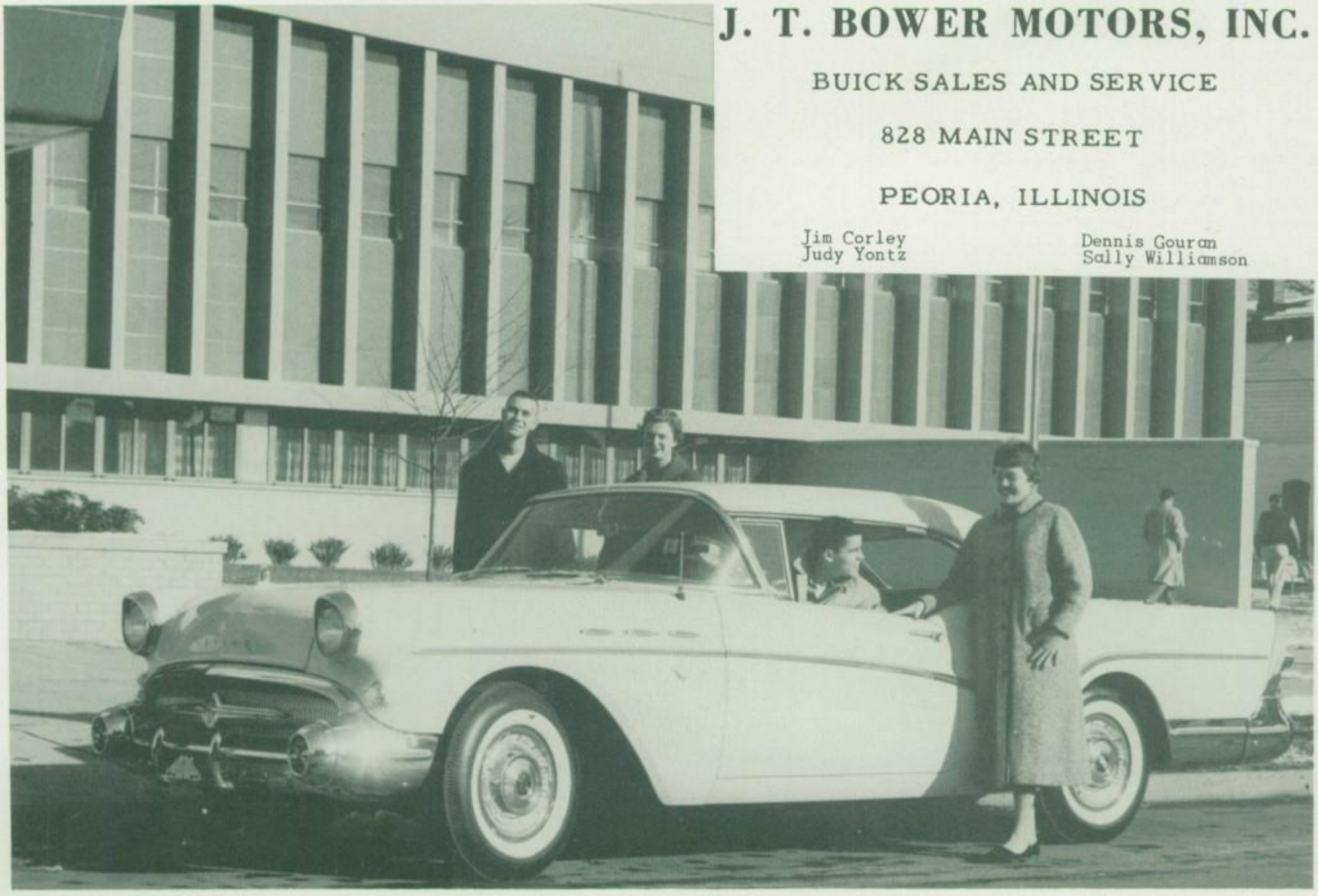

COOK FURS

731 W. Main

Judy Boucher and Phyllis Johnson

SCHIERER'S DAIRY

Grade A Milk

PASTEURIZED DAIRY PRODUCTS

3530 North Adams St. Phone 5-2712

108 Junction East Peoria Phone 3-9441

STREIBICH HARDWARE

Pipe Fittings :: *Paints* :: *Glass*

920 North Adams Street Peoria 3, Illinois

Telephone 4-4779

STREIBICH GIFT & TOY SHOP

916 North Adams Street

FREEMAN PHARMACY

2827 N. Adams Phone 2-9566

Prescriptions Deliverd

Cosmetics - Drugs

FOGLER'S VARIETY STORE

5¢ to $1 & up

HOUSEHOLD UTENSILS

STATIONERY

GIFTS CARDS

2452 KNOXVILLE

Compliments of

Peoria Bowl, Inc.

John and Robert Metz

GARY LOUSIG-NONT'S BEAUTY SALON

Phone 4-1649

213 SOUTH JEFFERSON AVE.

MOORE'S JEWELERS & SILVERSMITHS

FINE JEWELRY AT REASONABLE PRICES

Main Street at Madison

BROWNS

Peoria School of Business
240 S. Jefferson Avenue

ffering specialized business training for choice positions.

Ask for 1957 school bulletin

A. R. Beard, Director

C. H. ANDREEN — A. A. NORDWALL

first for men

A Men's Shop . . . Featuring
Sportswear
— Clothing
"Clothes-educated"
men choose
"Nationally Known Men's Wear"

Andreen - Nordwall Co.

127 South Jefferson Ave.

KRAMERS DRIVE IN AND RESTAURANT

SERVING HOURS
Week Days 5 P. M. to 12 P. M.
Sundays 12 Noon to12 P. M.
Closed Mondays

Everything From A Sandwich To A Complete Dinner

RECOMMENDED A. A. A.

Orders Prepared To Take Home

DUNCAN HINES APPROVED

Western at Moss — Phone 4-9434

F. M. FOSTER, President — *H. M. FOSTER, Vice President* — *C. F. FOSTER, Secretary-Treasurer*

Telephone 2-1923

Meadow-Brook Dairy, Inc.

ICE CREAM AND DAIRY PRODUCTS

BIG HOLLOW RD. PEORIA ILLINOIS

BERGNER'S

Joan Reinhart

Jackie Laidler

Don's Donuts

501 SPRING STREET

MOSER'S SHOE STORE

2027 SO. ADAMS ST.

FISHER'S STANDARD SERVICE

ATLAS TIRES,
BATTERIES, AND
ACCESSORIES
PERMALUBE MOTOR OIL
EXPERT LUBRICATION
TIRE & BATTERY SERVICE

We Give S&H Green Stamps

720 North Perry Phone 6-9839

Earn a Preferred Return on Savings!

First Federal Savings

AND LOAN ASSOCIATION OF PEORIA

Insured Savings *Home Loans*

Where BUCK and PENNY SAVER and over 38,000 others save

111 North Jefferson Ave. Phone 6-0811

"The Place for Savings"

G. R. KINNEY CORP.

Shoes For The Entire Family
Educator Shoes—Rubber Footwear
Slippers—Arches
315 South Adams

FOLTZ DRUG STORE
R. H. Foltz, R. Ph.
SUNDRIES Rexall DRUGS
Prescriptions
4540 Prospect Road Phone 5-4821

FLOWERS AND GIFTS FOR ALL OCCASIONS
Corsages
THE FLOWER BOX
4701 Prospect Road
LORRAINE & HAROLD MANDLER
PHONES {Shop 2-5571 Res. 6-5986

CHINA GLASS
Cardozo's
FOR YOUR PARTICULAR CHOICE
1839 Prospect Rd. Ph. 5-2900

Potter & Anderson
JEWELERS - SILVERSMITHS
"Worthy of Your Confidence"
334 Fulton St. Opposite Jefferson Bldg.

Raymond M. Blue D.D.S.
128 South Jefferson Ave.
Phone 4-5281

A GIFT FOR GRADUATES FROM LOEWENSTEIN'S

Dixie Boardman and Dave Wightman admire one of the miniature Lane Cedar Chests presented to every high school girl graduate in this area by Loewenstein's. Made of genuine cedar, this chest may be used for jewelry, hankies, letters, etc. Every '57 girl graduate will receive a letter from Loewenstein's entitling her to a miniature Lane Cedar Chest.

LOEWENSTEIN'S 218 South Adams St.
A Gift from Loewenstein's starts her Home!

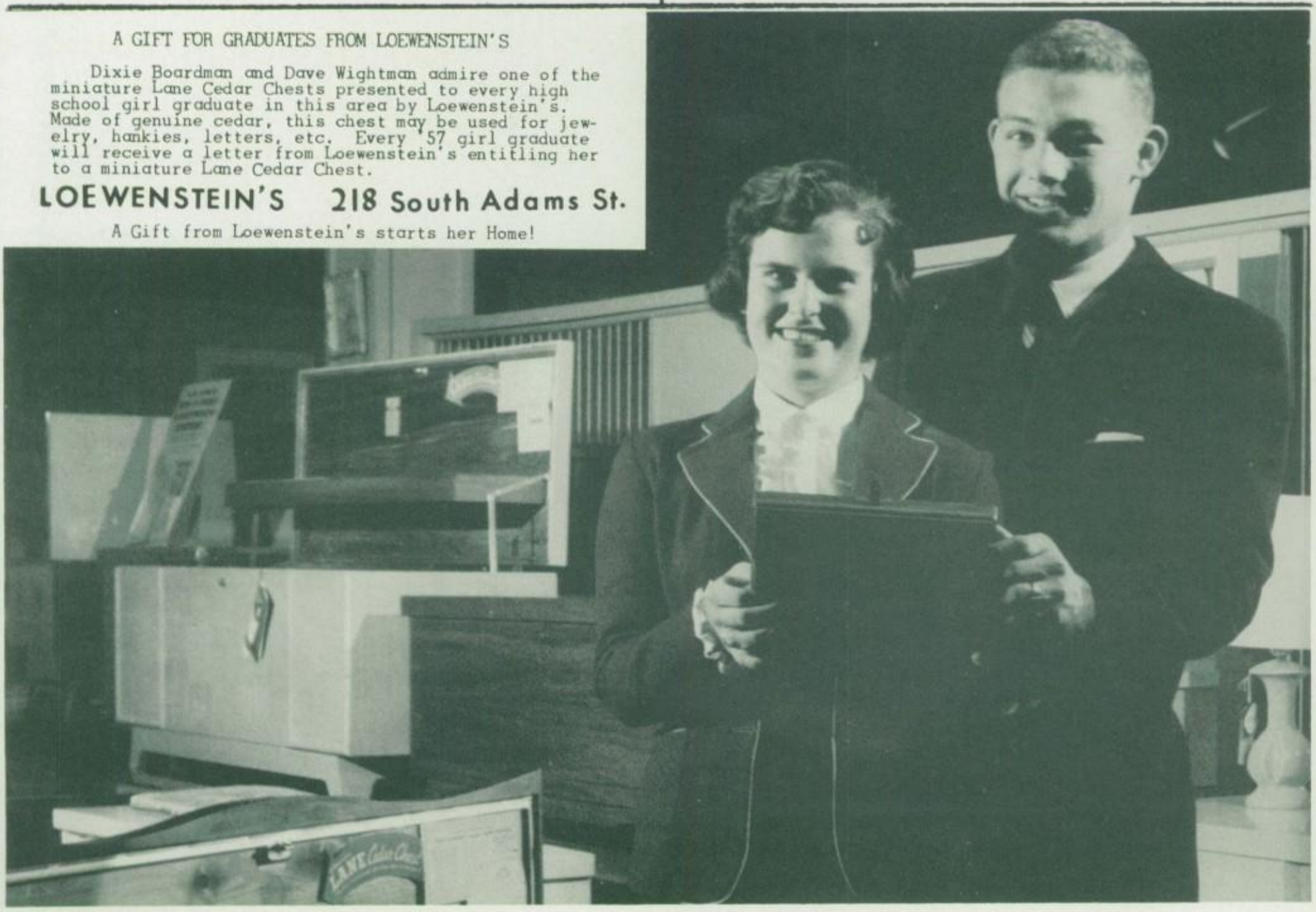

JOHN JACOBS STUDIO 615 W. Main

Presents Mrs. Mack R. Hurd

The former Mary Trefzger

Woodruff Graduate

Brides' Gowns Bridesmaids' Dresses BRIDES BEAUTIFUL Wedding Groups and Children

Will Make Your Dreams A Reality

Miss Mary Page Bridal Consultant

CRAWFORD'S SHOE STORE

Nationally Famous Shoes---Featured by Crawford's

MEN'S

Walk-Over
Roblee
Streetmaster
Conformal
Pedwin
Keith Highlander

WOMEN'S

Dr. Locke
Air Step
Selby Styleez
Life Stride
Jolenes
Debtowners
Tweedie
Custom Craft
Mademoiselle
Naturalizers
Town & Country
Old Main Trotters
Kickerions

CHILDREN'S

Buster Brown
American Girl
Child Life
Orthopedic
Robin Hood
Trimfoot

FAMILY STORE

201-3 S. Jefferson
Wm. J. Crawford, Mgr.

THE SHOE SALON

340-2 Fulton
James Crawford, Mgr.

PEKIN STORE

323 Court St.
John Crawford, Mgr.

24 HR. TOWING SERVICE

Automobile Repairing

Body & Fender Repairing

Mechanical Service

Brakes Wheel Alignment

WALKER & WERNER

207 Fayette St. Ph. 4-2134

HO TOY LO

AMERICAN & CHINESE DISHES

515 N. Jefferson

6-9619

orders to go

MILO'S PARK N SHOP

Peoria's Finest Food Store

Top Quality Foods At Money Saving Prices

Phone 5-1647

North Sheridan Road at Lake Street

Where More People KNOW They Save

Open Every Saturday Nite 'Til 9

PAY CASH SZOLDS PAY LESS

On The Corner --- 2201 South Adams At Garden --- Since 1880

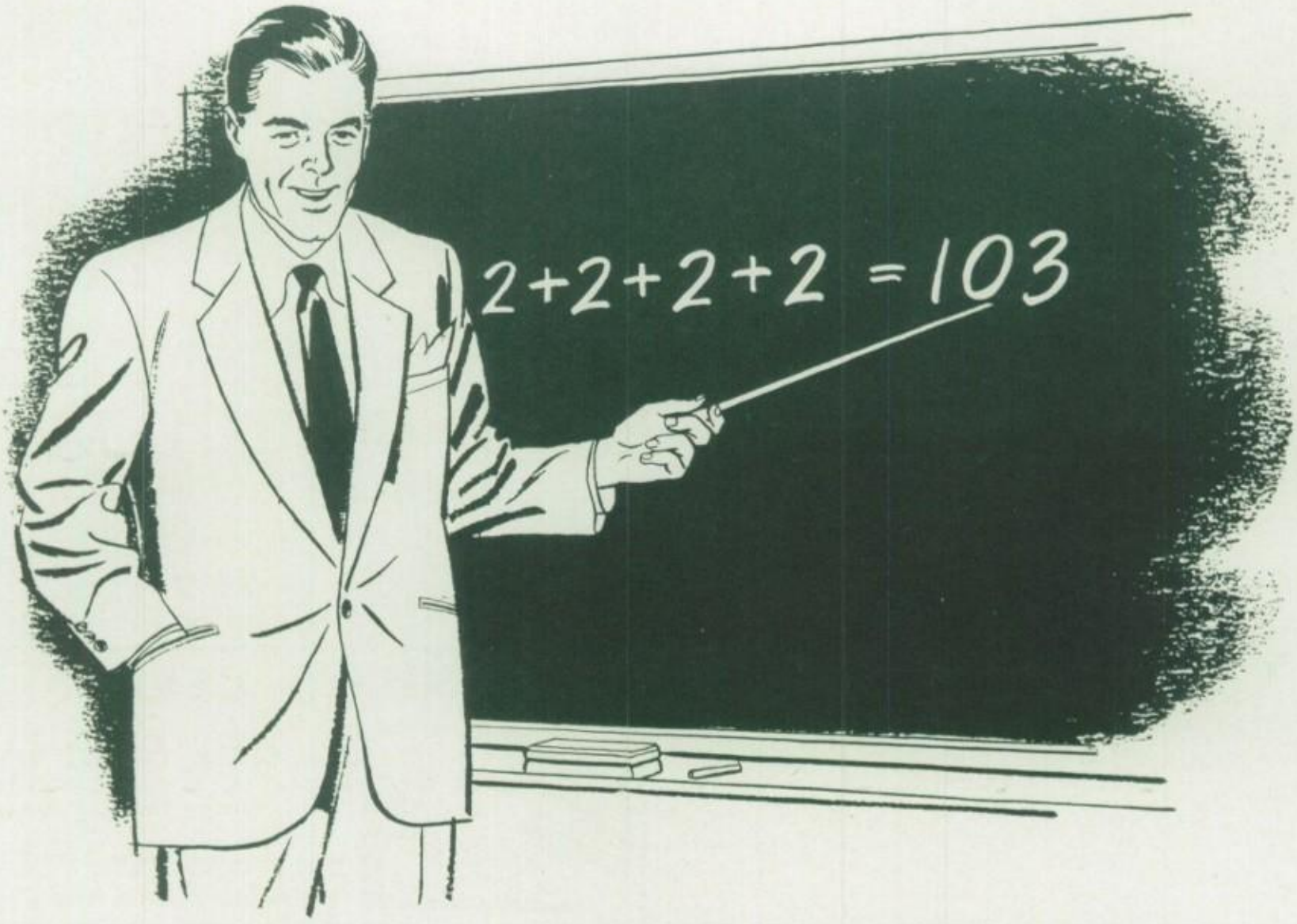

adding up *your future*

Mistake in arithmetic? NO. This is a formula showing the financial benefits of a college education based on today's salaries. It shows simply that for an investment of $2000 per year* and 4 years of your time you may net about $103,000 more in your lifetime than the man whose formal education stops at high school.

The typical high school graduate will earn $165,000 in his lifetime compared to the typical college graduate who will earn $268,000. These are average figures, and, of course, you can do much better, or much worse. Yet it points out one way you can help assure yourself of $3000 a year more than you could have earned otherwise.

This extra income can mean a better home for you . . . a complete education for your children . . . a full and more rewarding life for you and your family.

Other rewards a college education can help you achieve may be even more significant than a higher income: a deeper understanding of people . . . a greater ability to get along well with others . . . a fuller life, to mention but a few.

When you add up the years of your learning, remember that you are adding up your future. And education is an investment in the future which will return to you many advantages.

**Estimated average cost of attending college including tuition, room and board, books, and incidental expenses.*

CATERPILLAR TRACTOR CO.

A. HANSON

General Contracting

Termite Extermination

Phone 2 7184 2708 N. Adams

BOGARD'S DRUG STORES

PRESCRIPTIONS SCHOOL SUPPLIES
Sub Post Office

Vitamins, Baby Needs, Notions Open 9 A. M. 'Til 9 P. M.

1615 Prospect Rd. 1131 West McClure Ave.

3 East Washington St. East Peoria

2311 W. GLEN AVE.

He'll Like the Matchless Flavor!

CHRIS HOERR & SON CO.
1321-35 S. Washington, Peoria, Ill.
Wholesale Grocers-Coffee Roasters-Importers

WHOLESALE RETAIL

KNAGGS COAL COMPANY

421 Moneta Street 2-8321 Peoria Heights, Ill.

S&S

Builders Hardware Co.

STANLEY Tools

YALE Hardware

SCHLAGE Locks

711 W. Main Dial 6-0828

Peoria Real Estate and Insurance Agency

OFFICE PHONE 5-2852

LIFE INSURANCE HEALTH AND ACCIDENT

Albert Warren, Owner

2719 N. ADAMS ST. PEORIA, 3, ILL.

COMPLIMENTS

OF

EARL BRAY

A Bank You'll Like

JEFFERSON BANK

JEFFERSON TRUST AND SAVINGS BANK

Phone 6-0831 123 S. W. Jefferson

SPEEDY
delivery
service

306 Bryan St.

Ph. 3-3674

hauling of all kinds

JACK'S FOOD MARKET

WE DELIVER

TUES. THURS. SAT.

WISCONSIN at RAVINE

Phone 2-6645

Friendly Service

"CHUCK" DOWLING

MOBILGAS — MOBILOIL
MOBILUBRICATION

TIRE AND BATTERY SERVICE

CAR ACCESSORIES

Lubricating - Washing - Polishing **Pick-up and Delivery**

See Us at Our New Location

3105 Prospect Rd.

PHONE 5-9850 :: PEORIA, ILL.

Family Washing Personal Bundle Work

pillows **blankets**

Shirts

rugs

dry cleaning

Planck's PROGRESS LAUNDRY

820 Main St. Phone 6-0875

Let's Go PROSPECTing

PROSPECT SHOPPING CENTER

• FREE PARKING

• OPEN EVENINGS

From War Memorial Drive to Forrest Hill

on Prospect Road

Klaus Radio & Electric Co.

WHOLESALE DISTRIBUTORS

403 E. Lake St., Peoria, Illinois

Marilyn Bishop

Ann Brehmer Sally Clayton

Congratulations & Best Wishes to the

Class of '57

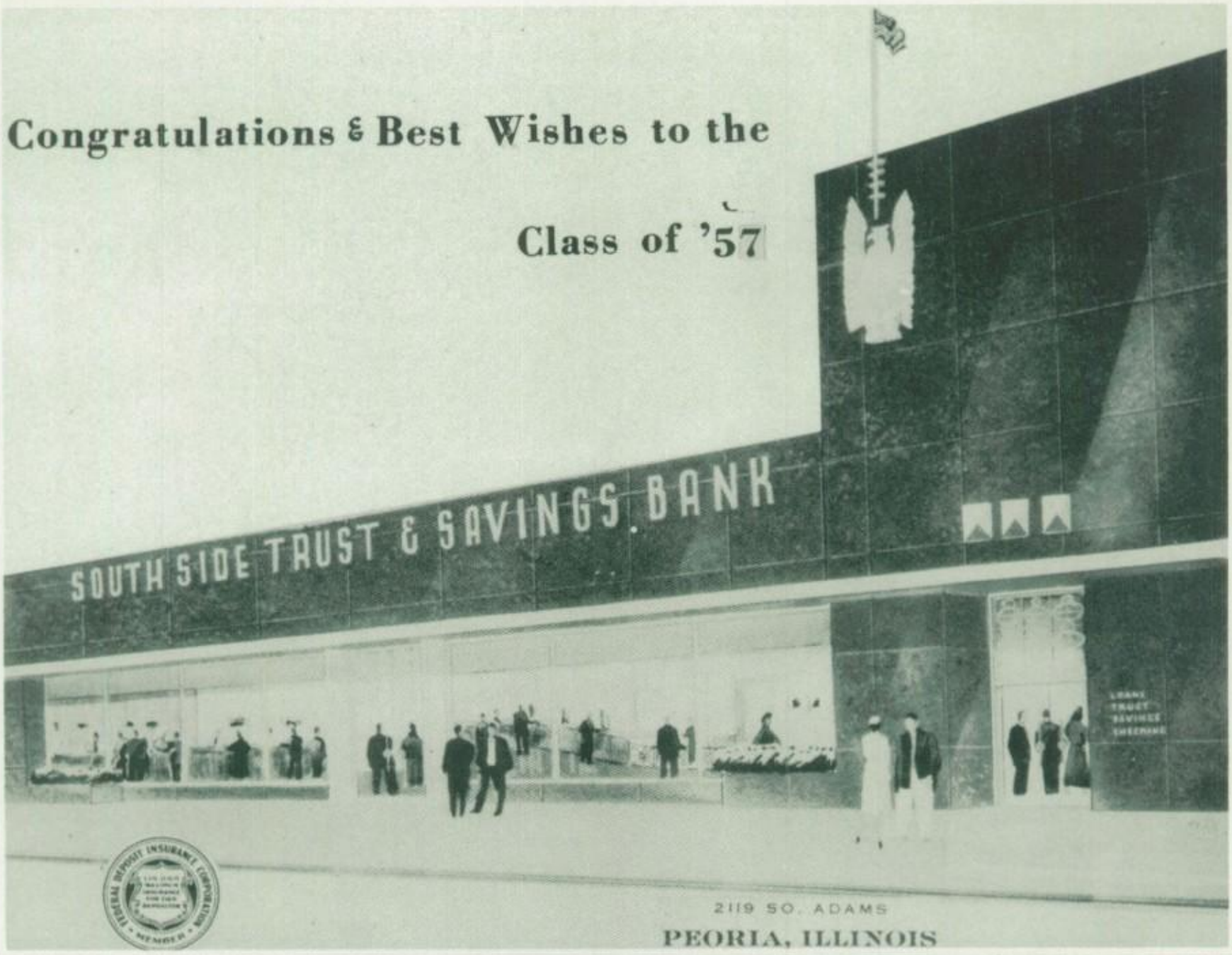

2119 SO. ADAMS

PEORIA, ILLINOIS

AQUATIC GARDENS

CHUCK AND EDNA GLACZENSKI

RARE AND BEAUTIFUL IMPORTED AND DOMESTIC TROPICAL FISH

PHONE 8-2213

4420 Prospect Road

Peoria Heights, Ill.

RIGGS ROBARDS

PLASTERING CONTRACTOR

5119 MARTHA

PHONE 5-8953

Red Diamond **SURPLEC***

A REALLY NEW BATTERY

* SURPLUS ELECTROLYTE

FACTORY FRESH

HIGH LIQUID LEVEL

Engineered for EXCEPTIONAL PERFORMANCE in Your Car

MANUFACTURED AND GUARANTEED BY

RED DIAMOND MANUFACTURING CO.

20 YEARS IN PEORIA • 1417 N. ADAMS ST.

DIEROLF SHELL SERVICE

Shell Gasoline

Shellubrication

Phone 5-9876

SHERIDAN at LAKE

LARRY'S MARKET

For Your Eating Pleasure

Fruits

Quality

Meats

Vegetables

Phone 2-4739

603 Wisconsin Ave.

Lucky Auto Seat Cover Store
416 NORTH JEFFERSON AVE.
PEORIA, ILLINOIS
PHONE 3-9746

ACE RUG & CARPET CLEANERS

Rugs and Carpeting cleaned in

your home

FREE MOTH PROOFING — Upholstery Cleaned

J. G. Hill — Ph. 5-1355

MAGIC TOUCH BEAUTY SALON

Lucille Oburn, Owner

1311 E. Frye Ave.

DIAL 2-5210

MONTEFUSCO

Heating & Sheet Metal

1519-21 S. Adams St.

PEORIA FOOD SPECIALTY CO.

Manufacturers of

TRI-MEE BRANDS

POTATO CHIPS - POP CORN - CANNED CHILI

336 MACHIN AVENUE

PEORIA 5, ILLINOIS

Kay Johnson — Judy Morton

Leroy Vilt — Paul Moore

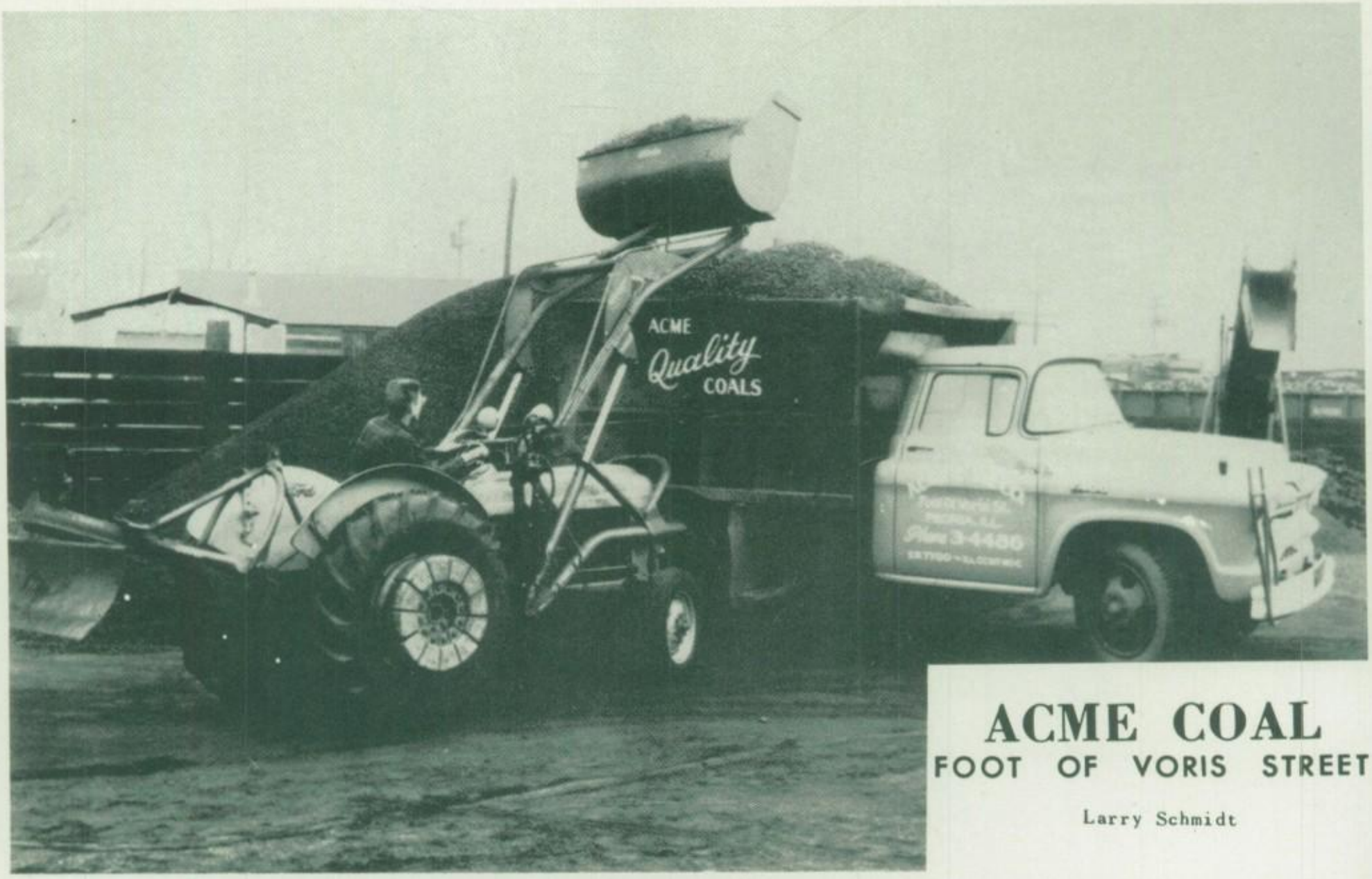

ACME COAL

FOOT OF VORIS STREET

Larry Schmidt

MURPHY CLARK INC.

Chrysler Plymouth

433 Franklin

TUPPERWARE

"The nicest thing that could happen to your kitchen."

To have a Tupperware party
or
To order more Tupperware
or
To sell Tupperware

Phone 6-5213

SCHOPP DISTRIBUTORS

CARVER & TRAUB

QUALITY GROCERIES
&
MEATS

3420 Prospect Rd.
Peoria Heights, Ill.
Phone 5-5751

PEORIA SAVINGS AND LOAN ASSOCIATION

Insured Savings

Home Loans

Phone 3-4405

107 South Jefferson Street

OUR SINCERE BEST WISHES

PRINCESS PEGGY, INC.

50 YEARS SERVICE

1001 South Adams Street

Peoria 2, Illinois

SCHOOL SWEATER HEADQUARTERS

KEENAN SPORT GOODS

514-516 Main St. — Ph. 4-9165

SPORT GOODS FOR GOOD SPORTS

Bob Garretson — Floyd Roth

Joe Chamberlin Ray Fauser Larry Wallden

PEORIA AUTO PARTS RECREATION

Ed Moll — Rawnie Mathis

Jeanette Sprinkle — Roger Mahler

GRAHAM INC.

106 E. McClure Ave.

HARDWARE — HOUSEWARES

Glidden Spred Satin

Home Decorator Paints

COMPLETE GARDEN & LAWN SUPPLIES

Scott's Lawn Care Products

HARDWARE Garden Tools

Seed - Sprays - Fertilizer

Power Mowers

Picnic & Barbeque Equipment

Grills — Charcoal

Free Parking In Rear — Phone 2-2414

HECHT'S BONNY SHOP

331 SOUTH ADAMS STREET

HEADQUARTERS – **ESPECIALLY FOR JUNIORS**

Always the Newest in

★ Coats ★ Dresses

★ Suits ★ Sportswear

Smartest Junior Fashions

JOE DAVIS SUPER SERVICE

COMPLETE OVERHAUL

MOTOR TUNE UP — BRAKE SERVICE

Wrecker Service

D-X

GASOLINE & OIL

1715 N. KNOXVILLE AVE. PHONE 5-5001

Lankton - Ziegele - Terry

AND ASSOCIATES

ARCHITECTS-ENGINEERS

Peoria Music Mart

"THE BEST IN HI-FI EQUIPMENT"

1303 W. Main St.

Phone 6-6253

Gamble's

THE FRIENDLY STORE

Household Needs Paints Hardware

Auto Supplies

4414 Prospect Road Peoria Heights 4, Illinois

O' DEA' S CLEANERS

prompt pickup & delivery

3207 **PROSPECT**

Floorkrafters, Inc.

First in Floor Coverings

Linoleum, Asphalt Tile, Rubber Tile, Venetian Blinds

114 N. Adams Street Telephone 4-2075

STANDARD

HILL'S STANDARD SERVICE

4915 - MEMORIAL DRIVE
PHONE - 5-9902

PICKUP & DELIVERY

WINKLER FOOD MARKET

4-2216

625 North Perry

We give
S&H Green Stamps

Producers DAIRY

PRODUCTS . . .

Best in the State!

PROFESSIONAL NURSING AS A CAREER

THE METHODIST HOSPITAL OF CENTRAL ILLINOIS

SCHOOL OF NURSING

The Methodist Hospital of Central Illinois, a modern 400 bed institution, is fully approved by all accrediting agencies. The School of Nursing is Nationally accredited. It has a well qualified Faculty, modern teaching facilities, and Student Association organization.

The School of Nursing offers two programs in professional nursing as a career. Students may choose the (1) Diploma or (2) Degree program in nursing. In the Diploma Program, the student pursues the regular three year basic nursing curriculum. In the Degree Program, the student pursues a collegiate course of study in affiliation with Bradley University, Peoria, Illinois, or with Illinois Wesleyan University, Bloomington, Illinois, and earns two degrees in a minimum of four years. All classes enroll annually in September.

Apply Director of Nursing, The Methodist Hospital of Central Illinois, 221 North Glen Oak Avenue, Peoria, Illinois.

EGOLF MOTORS

38 --YEARS-- 38

YOUR OLDSMOBILE DEALER

1313 MAIN STREET PH. 3 - 5137

Sande Hoepfner Betty Voss Larry Gordon Bob Wolcott

RAY DAVIS

PHILLIPS 66

GLEN at SHERIDAN

WILKINS PIPE & SUPPLY CO

Plumbing and Heating Supplies

Wholesale only

Peoria, Moline, & Bloomington

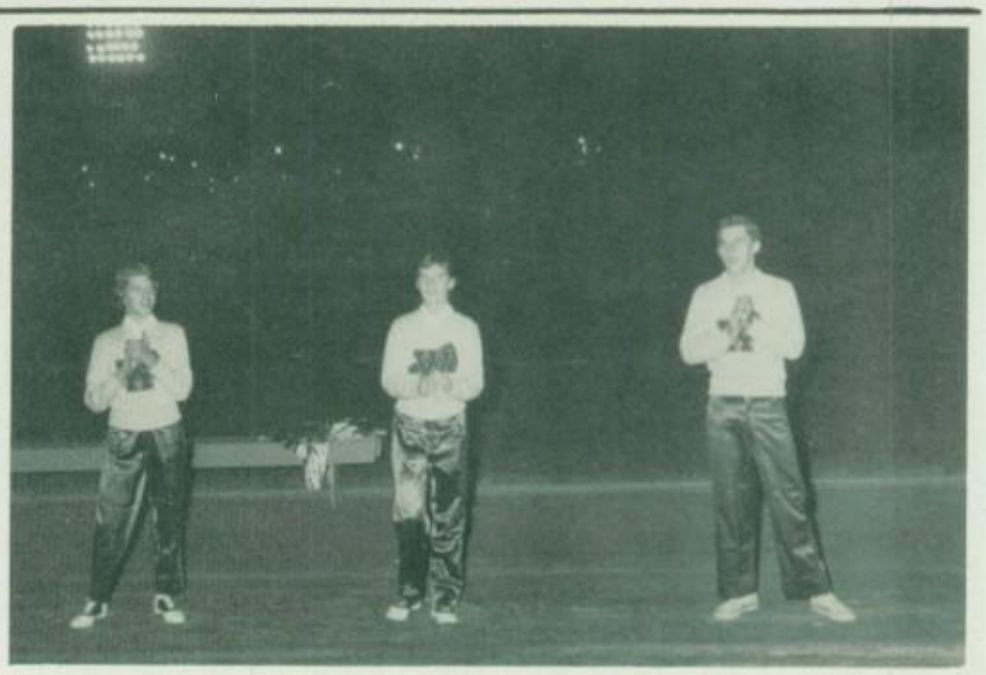

Green's Drug Store

Druggist

C. E. Green W. E. Maher

registered pharmacists

Dial 2-2876 1921 N. Wisconsin

WRIGHT CAFE

106 S. Monroe Tele. 4-3831

MULLER INSURANCE AGENCY

Complete Insurance Service

624 Main Ph. 4 9186

Telephone 5-4184

E. J. SCHWAGER

RADIO -- T.V. SALES and SERVICE

3723 N. Madison St.

CARL'S BARBER SHOP

1706 N. Sheridan Rd.

Ladies' - Men's - Children's

Hair Cuts

PEORIA BOOK BINDERY

Henry Pfisterer

Binders of Yearbooks & Library Books

CONGRATULATIONS

TO THE CLASS OF '57

from

A & W

Root Beer

3304 N. Prospect

Comptometer School

Jefferson Bldg.

Phone 6-8832

Karen Seckman Marcia Rabel

We Clean With Care The Clothes You Wear.

PERFECTION CLEANERS

Edna M. Perrine, Owner

517 N. Jefferson St.

Peoria Phone 4-1756 Illinois

RUDD AND CHRISMAN

SHELL SERVICE

AUTOMOTIVE PARTS AND ACCESSORIES

Washing

SHELL

SHELLUBRICATION

TIRES AND TUBES

MOTOR TUNE-UP

Battery Service

PHONE 6-9966

SPRING AND JEFFERSON

PEORIA, ILLINOIS

CARVER

Complete one-stop store

Garages

CARVER LUMBER CO.

2-6609

603 E. War Memorial Drive

ILLINOIS MUTUAL CASUALTY COMPANY

Home Office
Peoria, Illinois

E.A.McCord, President
C.C.Inman,Executive Vice-President

411 Liberty Street
Phone 3-3693

We provide the protection for the funds that provide the education.

Dependable Accident, Sickness and Hospital Insurance Since 1910.

Cosmopolitan, Culture, Cordial . . .

Bradley University

Bradley University is one of the nation's strong medium-sized universities

Bradley University is large enough to offer a wide variety of courses and activities--small enough to be friendly and personal

Bradley University maintains the highest accreditation, a distinguished faculty, and a broad curriculum with more than sixty major fields of study

Bradley University has more than a hundred clubs, sororities, and fraternities, offering a wide range of activities and interests

Bradley University possesses an excellent Air Force ROTC unit

Bradley University has a cosmopolitan student body, personal student-faculty associations, and a highly cultural free lecture-arts program

Bradley University has a place for you

Summer Sessions, 1957

June 14---July 19

July 22---August 24

Fall term begins

September 16, 1957

For additional information:

DIRECTOR OF ADMISSIONS
Bradley University
Peoria, Illinois Phone: 67611--- Ext. 324

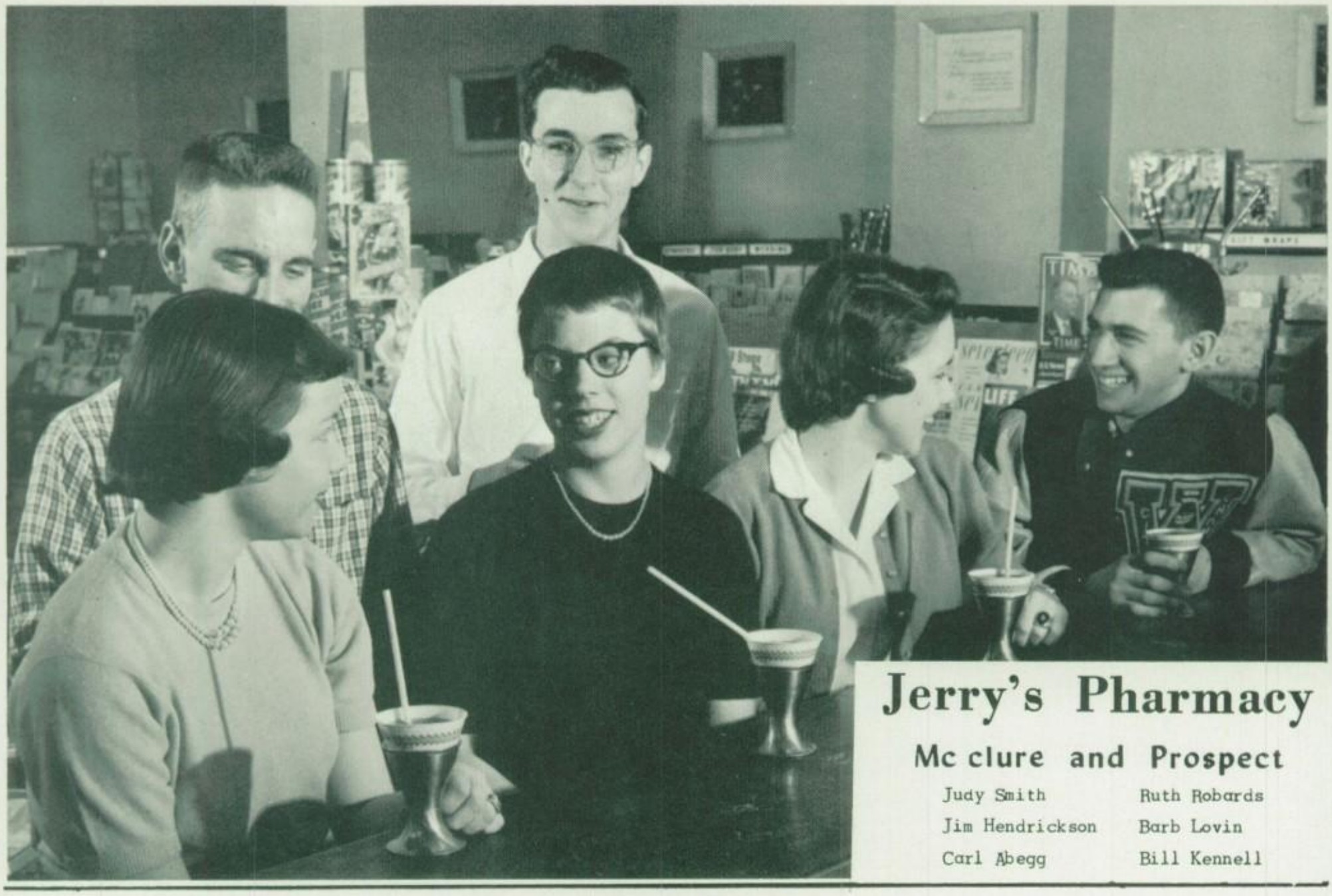

Jerry's Pharmacy

Mc clure and Prospect

Judy Smith
Jim Hendrickson
Carl Abegg
Ruth Robards
Barb Lovin
Bill Kennell

STEAK-N-SHAKE DRIVE IN

2613 North Adams St.

This is one of a chain of famous Steak - N - Shake Drive Ins, featuring quality foods. courteous service, and cleanliness. Open daily 10: A M to 12:30 A M
Friday & Saturday 10 A M to 1 A M

FORREST HILL CLEANERS

804 East Forrest Hill

Laundry Depot Phone 2 6681

Specialist in Service

Dyeing Fur Cleaning

Reweaving Storage

Pick-Up and Delivery Service

Rigg & Anderson

Builders Contractors

COMMERCIAL INDUSTRIAL

RESIDENTIAL

329 E. LAKE, PEORIA ILL.

Monroe St. Mkt.

Fresh Fruits and Vegtables

Choice Meats and Groceries

Frozen Foods

RAFOOL INSURANCE

Insurance in All Lines

Bernard E. Rafool

200 Commercial Nat'l Bank

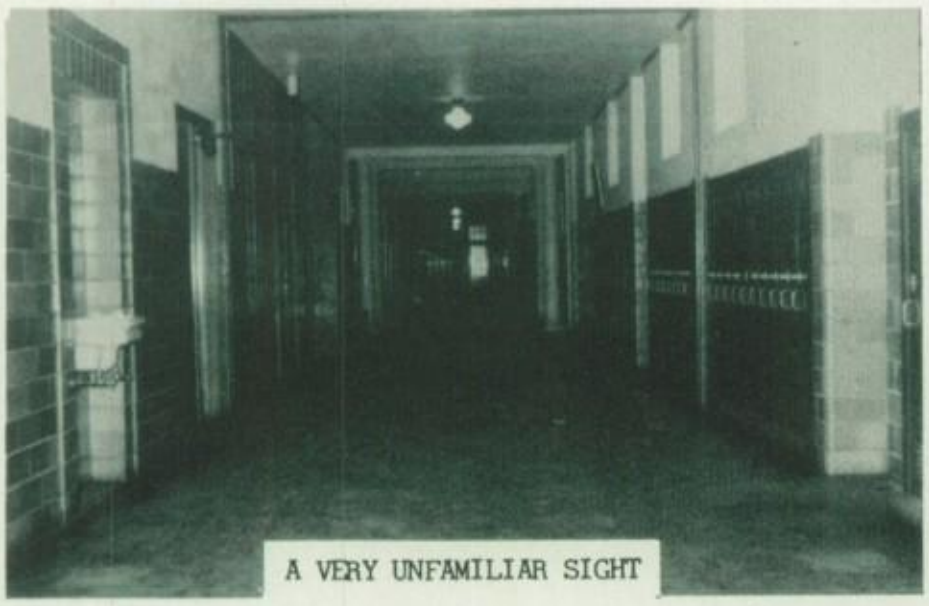

A VERY UNFAMILIAR SIGHT

Notions and School Supplies
everyday low prices

Fresh Fruit and Vegetables

High Grade AA Beef

Fresh Eggs

SCHWIND MARKET

3014 N. Madison

Phone 5-1217

THE KARMELKORN SHOP

REG. U. S. PAT. OFFICE

"Our Business Is Popping"

106 N. Madison Ave.

Compliments of

KLEAN-RITE CLEANERS Inc.

Certified Cleaning

2615 North Adams 3917 South Adams

LARSON JEWELRY CO.

FEATURING NATIONALLY ADVERTISED JEWELRY

AND

COMPLETE REPAIR SERVICE

515 1st NATIONAL BANK BLDG.

Phone 6-6111

CRAWFORD'S STANDARD SERVICE

Hamilton & N. Jefferson

Ph. 6-9369

Where you buy is just as important as what you buy

1854-1957

The Schradzki Co.

over 100 years

Wearing apparel for men, women, and boys

HUNTER'S

All the "fixins" for weiner roasts
pop corn, 'p nuts, sandwiches, chilli,
hot tamales

phone orders call **6-4242**

ALTPETER–MILLER

AUCTIONEERS—JOBBERS

phone 8–3649

5001 War Memorial Dr.

The Place To Save

WORKINGMEN'S SAVINGS
and LOAN ASSOCIATION
129 S. Jefferson Avenue

The Place To Borrow

Sealtest

products of Rossell's

Deanna Bally
Jackie Nichols
Judy Nichols
Howard Peters

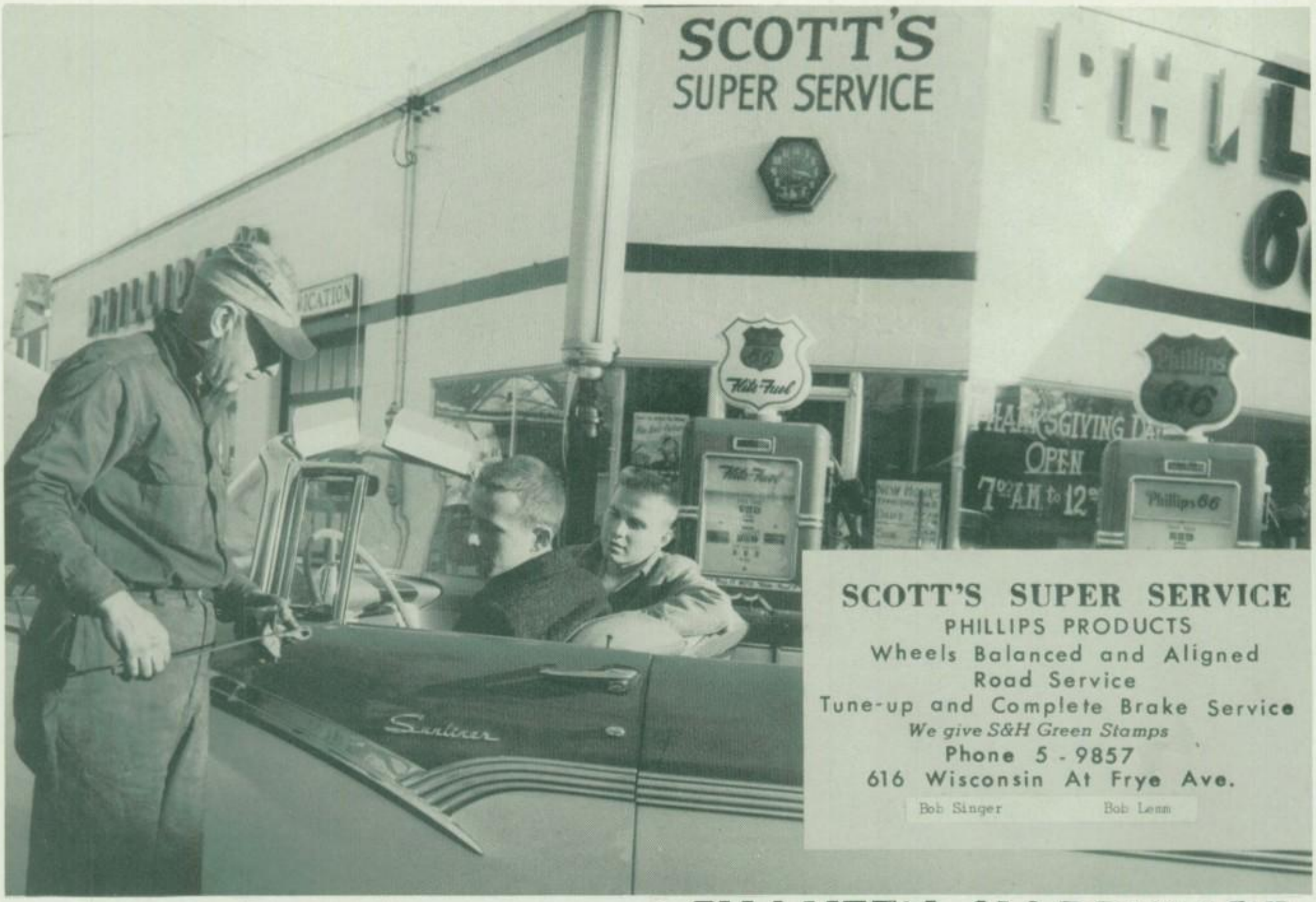

SCOTT'S SUPER SERVICE
PHILLIPS PRODUCTS
Wheels Balanced and Aligned
Road Service
Tune-up and Complete Brake Service
We give S&H Green Stamps
Phone 5 - 9857
616 Wisconsin At Frye Ave.
Bob Singer Bob Lenn

SHAHEEN HARDWARE
Charles J. Shaheen
Glass Housewares Appliances
Hardware Pittsburg Paints
Guttering Sporting Goods
PHONE 2-6511 2001 N. WISCONSIN

CITIZEN'S REAL ESTATE
Ben J. Weinstein Realtor
Citizen's Bldg. Room 601
225 Main St.
Members Multiple Listing Service

Ace Ambulance & Oxygen Service

Peoria Area's First
EXCLUSIVE
ALL-AMBULANCE SERVICE

Phone 4-3322

DAY AND NIGHT AMBULANCE SERVICE

Rental & Sales
Hospital Beds Wheel Chairs
Oxygen Therapy for the home

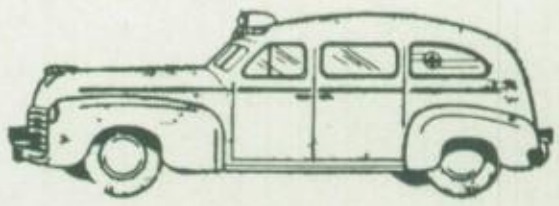

for AMBULANCE SERVICE
at Its Best

923 Knoxville Ave. Peoria 4, Illinois

Ed. L. Breymeier

HEATING
PLUMBING
SEWER WORK

3211 North Adams

Ben Schwartz

Food Market

215 W. McClure Ave.

PHONE 4-0947

PEORIA FOUNDRY

DIVISION OF M. H. DETRICK CO.
MEEHANITE & GRAY IRON CASTINGS

1306-12 S. WASHINGTON ST.
ADOLPH M. KLAWITTER PEORIA, ILLINOIS

Curry's

Peoria's Modern Supper Club

NEW SAZARAC

Food At Its Best

Meals That Satisfy

SHIP AHOY ROOM FOR BANQUETS
AND PARTIES

3201 NORTH ADAMS PHONE 2-1967

Bill and Phil Molleck

Your Phillips Dealers

Prospect and Lake

VONACHEN'S JUNCTION

KNOXVILLE AT PROSPECT

Marilyn Tribe
Bob Young

Ken Kohrs
Marilyn Davis

You are always welcome at Block & Kuhl Co.

WELCOME... to shop

"First with the new" . . . so you will always want to look first at your Block & Kuhl Store

Everything for you! Everything for your home!

our purpose
our pledge
our guarantee } **to please you**

WELCOME... to work

Opportunities in every field:

buying
display
selling
traffic
personnel
operations
accounting
interior decorating
advertising
merchandising
food services
office functions
store management

Thank you for coming to Block & Kuhl Co... we enjoy having you!

GENERAL OFFICES:
124 S. Adams St., Peoria, Ill.

20 stores in 17 cities

Peoria
Decatur
Quincy
Aurora
Danville
Ottawa
Galesburg
Kewanee
Joliet
Elgin
Winnetka
Rockford
Moline
Freeport
Rock Island
Danville Store for Homes
Hess Bros. (Rockford)
Davenport, Iowa
Burlington, Iowa

Let's Go Out To Hunt's
Farmington Road

Bruce Simpson — Janice Silvest

Janet Mundelius — Jerry Key

FOR DISTINCTIVE BRICK

ceramic glazed structural tile

and other building materials

Faber-Musser

CENTRAL FIXTURE CO.

Lighting Fixtures Fireplace Fixtures

PH. 6-7432

708 Main Street Peoria 2, Ill.

LUND'S PHILLIPS "66" SERVICE STATION

ELMER LUND, Prop.

Lubrication — Washing Lee Tires — Phillps
Simonizing Batteries

We give S&H Green Stamps

Road Service Pick Up and Delivery

3217 Prospect Road Phone 5-9931

IRIONS
CONCRETE

Sally Winters

Terry Perkins

TRAVIS CADILLAC PONTIAC

SALES & SERVICE

50th Anniversary Year

826 W. MAIN ST.

Phone 3-3777

1957
GRADUATES
REGISTER FOR DESIRABLE
OFFICE POSITIONS
WITH
TAES AGENCY
LEHMANN BUILDING

For a happier . . .
more comfortable . . .
more attractive Home . . .
buy the right Home Furnishings at . . .

Lippmann's

FURNITURE — CARPETING
DRAPERIES — UPHOLSTERING

2514 No. Sheridan Rd. Ph. 2-4521

Pat Scherer Vic Trantina

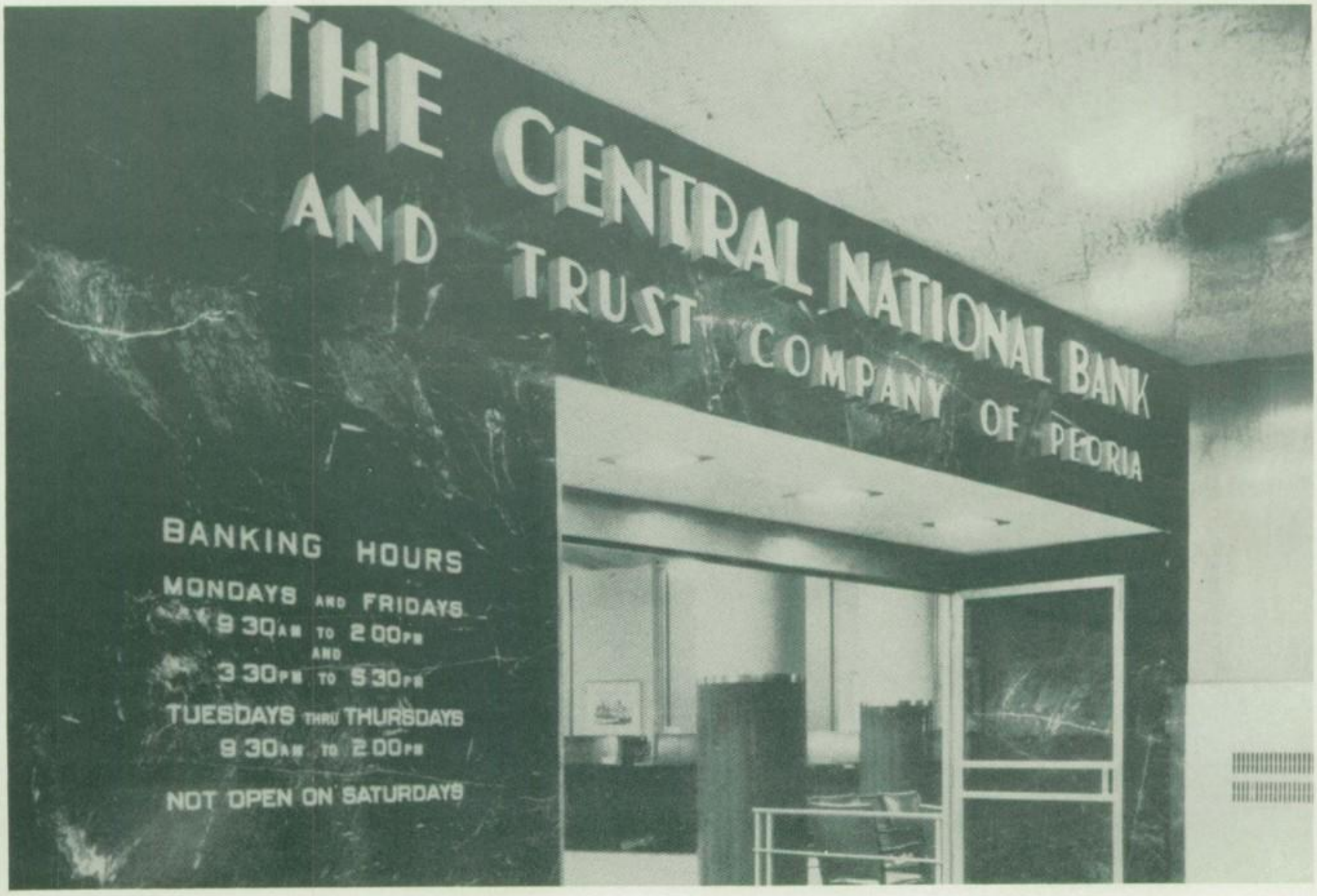

BUCHER & SAUER
1804 Main
Your Packard Dealer
Sandra Sargent Carl Arrhenius
Bill Phelps

What you want is a Coke

"Coke" is a registered trademark

BOTTLED UNDER AUTHORITY OF THE COCA-COLA COMPANY BY
PEORIA COCA-COLA BOTTLING CO.

PEORIA HEIGHTS PLUMBING

PLUMBING AND HEATING
We Sell Install Service Guarantee
Roger Fruehauf, Proprietor
Licensed Plumber
2-3784
4605 Prospect Road Peoria Heights

SPEED SERVICE
Texaco Products - Auto Parts
SPORTING GOODS at GOOD PRICES
HOBBY SUPPLIES & TOYS
HUNTING AND FISHING LICENSES
4301 Prospect Road

Compliments of

DOCTORS' AND HOSPITALS' CREDIT OFFICE
705 JEFFERSON BLDG.

T.V. SALES & SERVICE

GUARANTEED SERVICE

BELL NELSON RADIO

2433 Knoxville Ave. Phone 5-7334

Toast-Master

YOUR ENERGY FOOD

ENRICHED WITH VITAMINS AND MINERALS

Smith's Drug Store

W. H. Smith, R. Ph.

PRESCRIPTION SPECIALISTS

Phone 5-5221

114 Stratford Drive
Phone 5-7639

4609 Prospect Rd.
P.H. 8-2902

This lady's doctor specified a certain prescription, and she brought it to Smith's, as usual. Select your pharmacist as you would your doctor, and you will find we will repay your confidence with dependable service, always.

Campbell-Behrens Co.

★ **Wheels Aligned and Balanced**

★ **Brake Service**

★ **Spring and Shock Absorber Service**

COME IN TODAY FOR A SAFETY CHECK-UP

1200 S. JEFFERSON ST. **PHONE** 3-8508

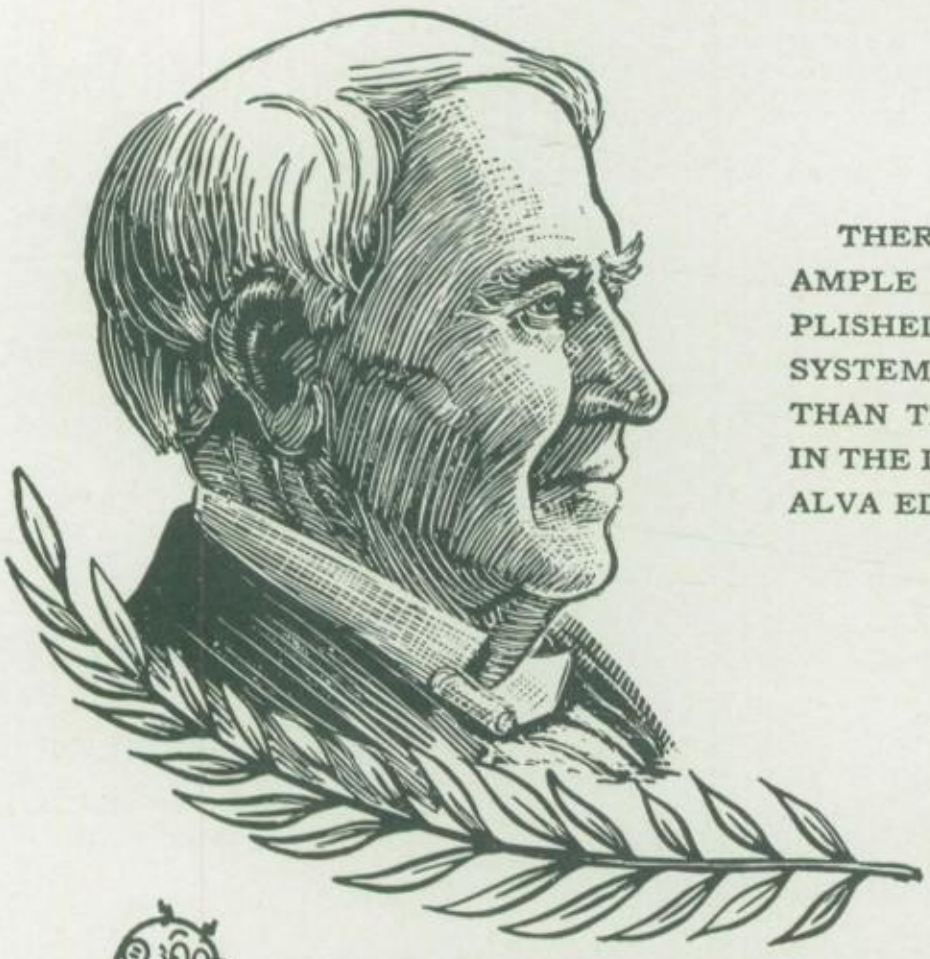

THERE EXISTS NO BETTER EXAMPLE OF WHAT CAN BE ACCOMPLISHED UNDER THE AMERICAN SYSTEM OF INDIVIDUAL INITIATIVE THAN THAT WHICH IS CONTAINED IN THE LIFE AND WORK OF THOMAS ALVA EDISON.

Thomas A.
EDISON
1847 - 1931

Central Illinois Light Company

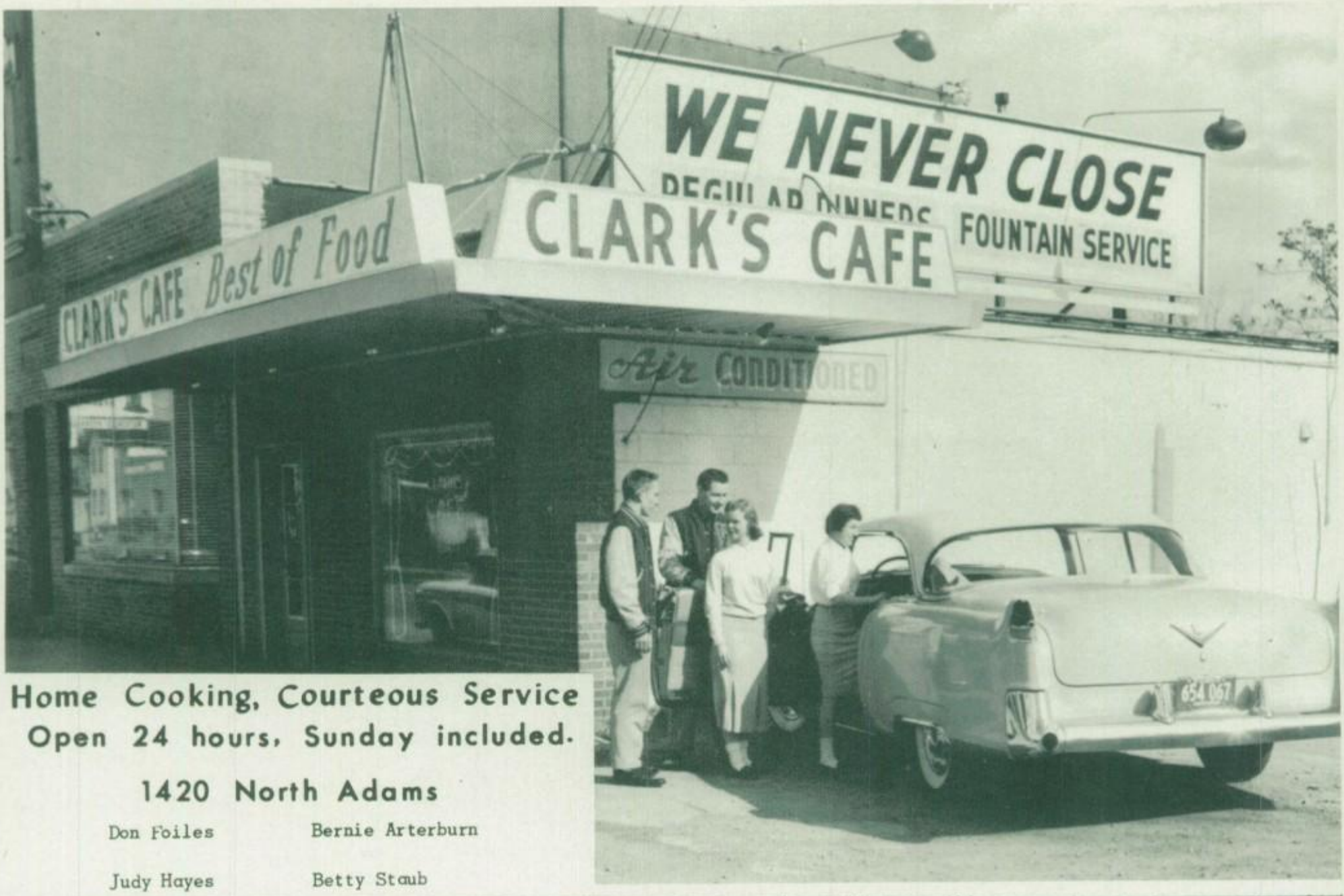

Home Cooking, Courteous Service
Open 24 hours, Sunday included.

1420 North Adams

Don Foiles — Bernie Arterburn

Judy Hayes — Betty Staub

• Termites? Call •

TERMINIX

ADVERTISED IN The Saturday Evening POST

A $5,000 Damage Guarantee

for houses that qualify

Call TERMINIX Co.

1826 N. Univ. Dial 2-0283

Some People Like to Run a Punch Press...Others Prefer a Job That Offers . . .

- A Chance to Move Around
- Friendly Contact with Lots of People
- Plenty of Variety
- Interesting Work . . . Always!

If you're that kind of person, there's opportunity for you at Kroger. You can enjoy good starting pay, on-the-job training, unlimited opportunity for advancement . . . plus many unusual employee benefits including a free retirement program and a liberal profit-sharing plan.

A job at Kroger is MORE that just a place to work!

ACT NOW — PHONE OR SEE

Personnel Manager
111 Persimmon St.
Peoria
Phone 3-3633

Kroger

Outside Peoria, see Kroger Store Manager

Eleanor Burkart Studio

ARTIST PHOTOGRAPHERS

Judy Cremeens Sharon Shearburn Karen Lisle

Official TALISMAN Photographers

NEWMAN & ULLMAN

Wholesale

Cigars

Cigarettes

School Supplies

Candies

PHONE 6-8786

210 SOUTH WASHINGTON STREET

H. S. BEENEY

100-106-108 MAIN STREET

PEORIA, ILLINOIS

PHONES { 4-0191 Green Thumb
6-9882 Service Station

PHONES { 4-4417 Auctioneer
3-7132 Wholesale Seeds

BAGLEY BROS. INSURANCE AGENCY

Gordon J. Bagley Gerald R. Bagley

INSURANCE The Key to Success

223 CENTRAL NATIONAL BANK BUILDING

Phone 6-6122

L. REED BARBER SHOP

FOR QUICK AND COURTEOUS SERVICE

1915A North Adams PEORIA, ILLINOIS

SINGER'S JEWELRY CO.

420 Main Street

Quality Jewelry At Reasonable Prices

Karen Miller Ken Clark

Lyn Brehmer Roberta Smith Robbin Lund

Becky Phillip Erna Hanson Roger Hanson

'Golden Hawk'

Hopkins Motor Sales

STUDEBAKER-PACKARD DEALERS

4616 Prospect Rd.

TELE. 2-5362

Ardith Hunziker Betty Voss Gloria Hoepfner

Abbott, Betty 90
Abegg, Carl 23,54,135,168,179, 208
Adams, Joan 90,155
Adams, Jon 90
Adkins, Edward 111
Aitchison, Hazel 138
Alexandrine, Dewayne 90,131
Alexander, Bonnie 111
Alexander, Dick 37
Alexander, Mike 13,91,138
Alexander, William 91
Allen, Ken 18,50,51,102,154, 155,168
Allen, Marilyn 36,54,154,165, 177,178
Allen, Raleigh 18,111,158,162
Allen, Robert 54,91,161
Allen, Ron 18,44,108
Amos, Barry 102,141
Amos, Sally 45,111
Anderson, Gloria 111
Anderson, Jim 168
Anderson, Keith 91,153
Andrews, Lillian 111
Andrews, Robert 90,157
Anthony, Dora 112
Anthony, Margaret 102
Apacki, Ken 112,143,154
Applegate, Bob 112,162,178
Applegate, Charles 183,150
Applen, Carol 112,223,175
Arkless, Robert 103
Armentrout, Eddie 103
Armentrout, Ina May 54,103,151, 168
Armstrong, James 90
Armstrong, Ronald 112
Arnholt, Marie 144
Arnold, Diane 112,158
Arnold, Kenneth 103
Arnold, Suzanne 55
Arrhenius, Carl 55,157,218
Arterburn, Bernie 41,55,172
Arterburn, Marcia 103,137
Ashbell, Garland 55
Ashby, Edith 102
Asher, Linda 108,153,162,168
Athens, Sharon 108,155
Atkens, Edward 18
Atteberry, Sandra 111
Atterberry, Betty 90,162
Auer, Kathryn 111
Augsburger, Jan 111,150
Augspurger, Rosalie 102
Agustus, Bonnie 54
Ausandrina, Dewayne 165
Austin, Terry 90
Averell, Robert 55
Averett, Carolyn 102, 173,175
Avery, John 54
Babcock, Millie Rose 102,162
Bachler, Alan 102
Backus, Georgeann 102,174
Baer, Donna 91
Baer, Judy 91,172
Bailey, Freda 111
Baker, Bonnie 103
Baker, Francis 33,91,154,168
Baker, Rosemond 91
Baker, Sandra 111
Bakers, Ethel 103
Ball, David 103
Ball, Janine 90,126,158
Ballard, Bob 90,175
Bally, Deanna 38,90,211
Balzell, Kay 112
Banister, Betty 90
Banks, Kathy 153
Barber, Nickie 54
Barber, Sandra 112
Bargman, Dale 112,143
Bargman, Donald 54
Barker, Clark 37,54
Barker, Dennie 112
Barker, Nancy 103,118,161
Barker, Nickee 153
Barnard, Kathleen 112
Barnes, Gary 90
Barnes, Lance 55,157
Bart, Valarie 103
Bartel, Carol 112,153,174
Bartel, Darrell 111,168,170
Bartel, Don 49,55,139,168,170
Bartholomew, James 111,120
Bartholomew, Linda 111
Bartholomew, Patricia 103
Bartlett, George 146,157
Bartz, Marjorie 111
Bassett, Sharron 55
Bastian, Charles 111,166,178
Bastian, Jerry 103
Bastian, Patricia 56
Bates, Henry 55,157
Bates, Kathy 111
Bath, William 111
Baty, Shelley 111
Baugh, Jack 112
Bauwens, Diana 90,173
Bauwens, Don 37,46,47,49
Baxley, David 103
Baxley, Jean 112
Baxley, Joan 112
Baxter, Bill 91,112,152
Bayer, Sue 165
Bayzinger, Larry 112
Bays, James 102
Bays, Philip 168,170
Beach, Judith 102
Beck, Joyce 112
Beck, Marcia 102,172
Beck, Maribell 56
Becker, Phil 129
Beckett, Sally 112
Bechtold, Bill 102,172
Beedle, Jim 112,165
Begel, Tom 112,133
Beaner, Carol 56
Beiden, Roger 18,50,108
Bell, Colleen 56,126
Bell, Donald 112
Bell, Donna 37
Bell, Karen 108,161,178
Bellsterling, Janice 111,152,175
Belsterling, Jean 37
Belsterling, Janice 111,152,175
Benz, Joy 91,150,154,168,170
Berger, Robert 111
Bergid, Fred 91
Bergquist, Charles 33,111
Berman, Bertha 145
Berman, Jean 145
Best, Pat 57
Beverly, Black
Beyke, Carolyn 45,111
Bhrehmer, Lyn 52
Biddison, Ralph 102
Bieber, Ronald 111,168
Bill, Allen 49,103
Bill, Karen 155
Bills, Dr. 121
Bingeman, Dixie 103
Birney, Judy 30,52,110,111,161
Birney, Pat 37,52,111
Bishop, Marilyn 57,153,155,195
Black, Charles 18,112,158
Black, Donna 57
Blackburn, Miss 129
Blevins, Wanda 112
Bliss, Tom 112
Bloom, Marietta 121
Blumenshine, Ken 33,43,44,57,173
Blunk, Gary 44,18,103
Boardman, Betty 38,52,101,103
Boardman, Dixie 9,37,38,56,152, 153,156,205
Boesch, Jo Ellen 57,165
Boettger, Thomas 103
Boggs, Hugh 112
Boggs, Mickey 162
Bohanan, Pat 3,103,137,151,160
Boheneck, Charles 44,91
Boheneck, Nancy 112
Bohlander, Barbara 112
Bohlander, Beverly 103
Bolar, Don 56
Bolar, Merrell 112
Boles, Gladys 91,162,172
Bollman, Dale 56
Bollman, John 103,166,178
Bollman, Joyce 112
Bone, Allen 37
Bonjes, Kathern 111,161
Booker, David 102
Bornerd, Katy 150
Bortell, James 91,122
Borton, Jerry 102,141
Boster, Florence 102
Boucher, Judy 3,37,56,132,167,186
Boucher, Virgil 13,50,143
Boundy, Judy 37,56
Bourland, F.M. 121
Bower, Mel 13,50
Bowker, Joanne 37
Bowling, Carole 52,111,137
Boyer, Anita 102
Boyer, Bill 102,173
Boyer, Penny 173
Brausch, Doug 50,57
Bradway, Ethel 57,126
Brandow, Judith 90
Brandt, Perry 11,49,102,165
Brayton, Larry 90
Breese, Nancy 57,152,175
Bregder, Connie 111,137
Brehmer, Anne 57,195
Brehmer, Lyn 5,111,161,223
Breitenoeder, John 90
Briesen, Richard 102
Briggerman, John 90,111,154
Briggerman, Julia 45
Brinker, Ron 49,108
Brishin, Jack 58
Bristol, Ralph 18,111
Broadstone, Dwight 90,157
Brockmeyer, Janet 58
Brockmeyer, Linda 111
Brooke, Dick 12,24,26,41,42, 59,58,180
Brooke, Dorthey 103,158
Broman, Robert 102
Brown, Lyman 30,52,140
Brown, Barbara 91
Brown, Cecil 18
Brown, Costa 158
Brown, Bob 91
Brown, Evelyn 91,156
Brown, John 112
Brown, Katherine 58,158
Brown, Lyman,
Brown, Lyman 30,52,140
Brown, Marion 112
Brown, Sue 59
Broyles, Dorothy 103
Brubaker, Roberta 112,158
Bruner, Eleanor 91
Bruner, Janyce 112
Budde, Eugene 112
Brye, Mel 140
Bue, Allen 165
Bulach, Robert 112
Bullock, Norma 128
Bullock, Steve 112
Bulman, Sharon 45,103,158
Burchett, Chuck 52,103
Burgess, Larry 111
Burke, Martha 111,153,175
Burkholder, J.H. 50,52,133,159
Burrows, Tom 52,59
Burt, Connie 103
Burton, Robert 91
Burton, Ronnie 111,129
Busch, Shirley 59
Bushman, Kenneth 4,148,181
Butler, Harold 59,140
Butterfield, Royden 51,103,141
Buttgen, Bob 13,16,46,49,50,91, 159
Buttgen, Ellen 3,111,152,155
Byers, Kay 103,151,152,156,162, 165
Byrd, Don 18,111
Byrne, Sandy 11,58,152,154,158, 175
Cable, Judy 90
Cabo, Mike 154,103
Caldwell, Diana 158,155,111
Caldwell, Thomas 102
Callahan, Sharon 158,102,162
Callear, Betty 138,59
Callear, Carol 111
Calvert, Della 90
Camp, Beverly 90,158
Camp, Mr. 148,38
Camp, Sharon 30
Campbell, Bill 154
Campbell, Gary 165,111
Campbell, William 112
Camper, Vicki 102
Canty, Jerry 90
Canty, Mary Ann 90,166,45
Canty, Ray 150,18,112,166
Carlin, William 130
Carlson, Carl 58
Carnahan, Monty 131,58
Carr, Betsy 150,152,102,184,5
Carr, Duane 102
Carr, Kathleen 58,162,142
Carrithers, Jim 18,102
Carter, Bill 103
Carter, Mr. 140
Carter, Darlene 90
Carter, Geraldine 112
Carter, Rex 51,102
Carter, Sue 58
Carter, Tom 162,102
Cartwright, Cliff 112
Cartwright, Marion 18,103,140
Carver, John 133,112
Case, Jerry 103
Case, Larry 59
Cassidy, James 91
Castros, Arol 112
Catcott, Diane 91,3,38
Catcott, Larry 112
Cavanaugh, Mrs. 148
Caywood, Mr. 124
Chamberlain, Bob 33
Chamberlain, Joe 15,13,48,46,59, 50,31,199
Chamberlain, Marian 112
Chamberlain, Paul 33,178,103
Chamberlain, Robert 103
Chan, Mavis 91,153
Chapman, Bill 173
Chapman, Carol 151,162,111
Chapman, Ruth 59
Chapman, William 91
Chatman, Ruth 173
Chew, Ken 41,43,157,59,50
Chiames, Penny 152,111,3
Church, Nancee 154,137,91,178, 156
Church, Pat 154,158,178,103
Clark, Delores 165,162,156,103
Clark, Kay 111
Clark, Keith 17,91,13,49,50,25, 159,24
Clark, Ken 15,13,48,46,9,126,60, 50,25,24,222,140
Clarke, Tom 90,12
Clasing, Dewayne 157,33
Clasing, Harold 90
Clasing, Larry 165,111
Clayburn, Dee 90,154,131,23
Clayton, Jolleen 154,52,102,30
Clayton, Sally 60,193
Cleesen, Jo Ann 90
Cleeson, Judy 52,30
Clemmer, Roger 18
Coates, Jim 33,60
Cochran, Dorothy 111
Cochran, Jim 162,111
Coe, Chris 61,37,168,135
Cohen, Fred 90
Collier, Mr. 14
Collier, Larry 102
Collins, Bonnie 102
Collins, Larry 102
Collins, Jackie 90
Collins, Joanne 91
Collins, Judy 158, 111
Coltrin, Gerald 61
Coltrin, Marcia 102, 45
Colvin, Larry 154,102
Colwell, Jim 91, 44, 159,22
Combs, Jim 123,61
Combs, Robert102
Comer, Archella 91,172
Conger, Bill 29,102
Conn, Danny 151,112
Conn, Loislee 102
Conn, Paula 61
Connett, Bill 103
Connent, Linda 162,156,112,174
Conner, Michael 112
Conner, Mary Lu 37
Connor, Mike 18,112
Cook, Judy 60
Cooper, Arthur 143
Copper, Nora 165,161,162,103
Copley, James 112
Corbin, Verne 91
Corley, Dick 61
Corley, Jim 33,185,103,3
Correll, Tom 41,50,127,143
Cowley, James 103
Cotter, Pat 91
Cotton, Wilbert 112,172
Courtwright, Miss 128
Cowan, Molly 37
Cox, Mr. 133
Cox, Herbert 18, 112
Cox, Lynda 91,178
Cox, Wayne 151
Crandell, Mary 112
Cranford, Mary 158,118
Cranford, Ron 90,178,36,177
Crawley, Frank 103
Crawley, Fred 103
Creamer, Bob 150,162,102
Creamer, Eugene 161,151,103
Creseens, Judy 90,36,3,221
Crotty, Dennis102
Crotty,Sandra 111
Crowder, Karen 151,111
Crowe, Jack 102
Cullen, Gary 60
Cullen, Katie 158,154,60,180
Culp, Gareth 90
Cummins, David 90
Cunaroff, John 90
Cunningham, Jim 90
Cupp, Stephen 91,178,50
Curless, James 111
Curry, Pat 161,60,14
Curry, Philip 102
Dahl, Bill 33,16,168
Dalrymple, Judith 111
Dalton, Miss 146
Daniels, Joan 111
Danzer, George 102
Darr, Carole 91
Darr, Janis 154,60,153
Davenport, Mary 158
Davey Jaon 111,151
Davy, Mary 91
Davidson, Joan 111
Davies, Denny 91,49,157,12,50, 122,29
Davis, Alma 162,102
Davis, Charlene 102
Davis, Charles, 103,140
Davis, Larry 112
Davis, John 111
Davis, Marilyn 154,150,61,178, 125,36,37,213
Davis, Ralph 112
Davis, Ron 61,139
Davis, Sarah Jo 37
Davis, Wayne 103
Dawney, Dorothy 154
Dawson, Bob 61,46,12,33,61,50, 29,168
Day, Florence 91,153,163,168
Day, Judy 153,112,168
Dat, Sue 162,112
Dean, Joan 92
Dean, Patsy 103
Dearing, Ernestine 158,112
Deatherage, Ryth Ann 92
DeBoer, Carl103
DeCrox, Janice 158,103,171
Deisal, Pat 103
Deisher, Barbara 103
Delong, Bob 17,13,61,50
Dejaynes, Gene 112
Demmin, Fritz 103
Denny, Patsy 92,154
Denny, Bill 92,135
Derry, Edward 172
De Selms, Sandra 93
Dettalbach, Sharon 155,112,3
Detweiler, Dick 18,172,104
Dickenson, Ron 52,62
Diggs, Joyce 62
Dillon, Arthur 93,138
Dirks, Janet 171
Dirks, Judy 104
Dirks, Kenny 93
Dirksee, Lois 178,162,111
Dively, Jeanne 62
Dixon, Delores 104,45
Dixon, John 111
Dodson, Ronnie 104
Doerr, Mrs. 132
Doerr, Sharon 104,123,153,165, 178
Donley, Jerry 105
Donley, Marilyn 93
Doss, Bob 18,141
Doss, Donna 92
Doss, Glenna 105
Doughty, Betsy 111,151,168,189
Douglas, Sharon 92
Downey, Dorothy 105,171
Downey, Judy 111
Downs, Davis 92,162,173
Draegert, Miss 120
Drake, Miss 177,147
Dresher, Barbara 150
Dryadale, Bill 18,105
Dugid, Janet 62
Duncan, Jerry 105
Duncann, Jim 172
Dunbar, Russell 111
Durdell, David 111
Durdel, Fred 104,168,170
Dwedel, Ted 63
Durston, Ernest 111
Eckardt, David 92
Edwards, Judy 93,155,156,38
Eggerichs, Janet 93,131
Ehlen, Linda 161,104
Ehlen, Lana 112,156
Ehringer, Mike 29,93,131
Ellenwood, Larry 112,168
Elliot, Lester 18,112
Ellis, Albert 104
Ellis, Anna 104
Ellis, John 171
Elmore, Fred 12,49,50,93
Ely, Charles 63,125
Embury, Larry 63
Emert, Katherine 92,151,160
Emmons, Sue 112,150
Endres, Fred 92
England, Janet 30,52,104,154
England, Janis 104
Englebrecht, Mr. 18,13,141
Enslow, Janet 92,178
Endwistle, Sharon 171
Eppy, Louise 92,156,158
Eppy, Margaret 23,62,138,152, 173
Erickson, Sandra 105
Ervin, Douglas 92
Ervin, Judith 105
Eslaire, James 112,154
Estes, Sandra 112
Euring, Barbara 92,158,175
Evans, Beverly 63,151
Evans, Bob 112,162
Evans, Ted 18,112
Evans, Velva 37
Everett, Betty 62
Fabey, Robert 113
Falatka, Pat 113,158
Farruggia, Janet 113
Faubel, Ray 105,172
Faulkner, Ronald 105
Fauser, John 13,15,31,41,43,24, 36,50,93
Fauser, Ray 14,13,48,46,62,50, 31,199
Fabey, Bob 18
Feeser, Mary 158,154,105
Feldman, Judy 62
Feldman, Ronnie 113
Fledman, Roxann 105
Feleccia, Pat 93,178
Ferguson, Sharlott 113,151,158
Feuquay, Karen 113
Fields, Judy 114
Finchum Jay 18,38,44,101,105
Firmand, Martin 104,118
Fisher, Raymond 114
Fisher, Sandra 104
Fisherbacher, Karlene 104
Flanigan, Ronnie 114
Fleamer, Richard 93,33
Flexer, Gloria 104,174
Flexer, Ronnie 114,158,172
Flexer, Mary 45,62
Flora, Bill 63
Flowers, Marilyn 93,158,156,171
Flynn, Errol 104
Fogelsong, Bob 18,49,104
Follies, Don 31,50
Foils, Don 17,13,62
Foley, Cletis 104
Folly, Dow 104
Foncannon, Mary Ellen 104,162
Forbes, Sharon 105,151
Ford, Martha 114
Foster, Betty 93
Foster, Floyd 18,114
Foster, Marilyn 113,158,161
Foster, Mary 63
Foust, Bill 33,92
Fowler, Homer 113
Fowley, Dow 168
Frances, Clifford 33,113,157
Francis, Judy 63
Frankes, Don 105,120
Franklin, Tom 92,131
Frazier, Tom 18,49,105
Frenn, Rosalie 175
Frevert, Bill 92
Frevert, Danny 105
Frisch, Richard 105
Frome, Carol 64
Fullington, Gary 92,131,150
Fullington, Larry 161
Funcannoon, Sharon 92
Furst, Babett 39,113,152,162
Futhey, Doreen 105,162,163
Futhy, Janet 113,133,156
Furness, Lon 64
Fyke, Gary 113
Fyke, Mary 92
Gambol, Thomas 105
Ganes, Miriam 93
Gardner, Charles 64

Garner, Ronald 114
Garrett, Keela 93,178,172
Garrett, Lanny 18,154,114
Garretson, Bob 41,43,64,50,25,159,24,38,199
Garrison, Larry 114
Gauf, Charlie 49,105
Gauvitz, Bonnie 114
Gauvitz, Jo 93,45
Geehart, Paulette 152,114,174
Geers, Jack 93,44,25,24
Gehrke, Ron 93,154,150,135
Geisler, Mary Jo 123,104
George, Ron 155,23,65,159
Gepford, Marilyn 104,168
Gepford, Raymond 114
Getz, Carol 104
Geurin, Ron 93,169,168,135
Gibson, Faith 104
Gibson, John 113
Gibson, Lorine 113,45
Gibson, Philip104
Gibson, Sandy 162
Gibson, Ruth 132,65,153,2
Gibson, Sandy 162
Gibson, Ruth 132,65,153,166
Giles, Lee 33,194
Gill, Willis 143
Gillian, Carolyn 113
Gillian, Sheloy 161,92,122
Gillingham, Bill 49,46,12,129,50,159,104
Ginther, Donna 138,153,104
Getz, Pat 65
Gleason, Edward 113
Gleason, Jerry 13,65,50
Goble, Lynn 105
Godwin, Miss 127
Goldhammer, Judy 92,122
Gomer, Jo Anne 92
Goodrich, Merry Lea 152,151,113,160
Goodwin, Laurel 152,64,178,153
Gorden Jim 18,113
Gorden, Karen 113
Gordon, Larry 14,13,46,65,50,26,24,39,204
Gorgas, Rose Marie 158,92,171
Gorman, Lawrence 113
Gosnell, Nancy 114
Goss Alice 154,152,23,151,169,92,168
Gott, Sharon 64,180
Gouran, Dennis 159,185,125,105,3
Gouran, Pat 11,92
Gray, Judy 93,167,89
Green, Judy 158,152,114
Greenhood, Judy 93,168
Greenleaf, Arie 93,150,161
Greenleaf, Carolyn 93
Greenslit, Judith 105
Greenslit, Steve 46,64,50,31,182
Greenway, Duane 83
Greg, Charles 33,154,105,168
Gregory, Beth 162,114
Gregory, Cecile 93
Gregory, Lonnie 92
Greve, Karen 150,64
Griffith, Dave 92
Griffith, Ken 14,13,138,64,50,159
Grigg, Bob 65
Griggs, Peggy 105
Grimm, Rosalie 114
Grindle, Carolyn 114
Grindle , Tom 18,114
Gross, Carl 166,92
Gross, Mr. 73
Gross, Mr 13,50,166,143
Gudeman, Dick 65,37
Gullette, Joyce 65
Gunnerson, Jim 157,65
Gunnerson, Mary 161,163,105
Gunner, Bob 105
Gunter, Joan 114
Gunter, John 92
Gunther, Bob 138
Guy, Larry 134,161,114,168
Haber, Sharon 105
Haerle, Phyllis 104
Haley, Jerry 66
Hahn, Orval 171
Hale, James 113
Hall, Helen 161,162,45
Hall Kenneth 104
Hall, Sharon 92,171
Hallam, Bob 92
Hallam, Melvyn 93,165
Hallor, Fran 93,173
Halos, Gayle 93
Halos, Judith 66
Halverson, Sandra 113
Hamilton, Ralph 33
Hammer, Edgar 124,113
Hammond, Bill 113
Hanerhoff, Sharon 152,113
Hankins, Judy 66
Hanson, Dave 93
Hanson, Erna 83,5,223
Hannon, Gene 157,6?
Hansen, Joyce 11?
Hanson, Judy 67
Hanson, Karen 104
Hanson, Nancy 113,110
Hanson, Roger 93,152,223
Hanson, Warren 157,67
Hapsphil, Bob 104
Hard, Norman 92
Harding, Miss 159, 132
Harle, Donald 114
Harmon, Judy 162,92
Harms, Greg 12,114
Harms, Mr. 129
Harrell, Curtis 114
Harrell, Elizabeth 114
Harris, Mr. D. 150,125
Harris, John 67
Harris, Mr.L. 145,3
Harrison, Howard 66,159,37
Hart, Kenneth 92
Hartman, Pat 92
Hartwell, Jim 67,183
Hartwell, Sue 155,66,183
Hartzell, Ronald 104
Haschke, Gisela 158,153,92,45
Hasselbacher, Sylvia 93
Heathart, Jerry 93
Harvey, Stanely 109
Haun, Orival 114
Havron, Kenneth 114
Hawkins, Betty 66,156
Hawkins, Margaret 37
Hawkins, Otis 114
Hawkins, Thomas 114
Hayes, Judy 5,93,153,165,173
Hayes, John 104
Hayes, Rebecca 113
Haydon, Frank 184
Haynes, Clarence 113
Haynes, Martha 93
Haynes, Wiley 93
Hazel, Jack 131
Hazel, Jim 52,113,131
Head, Steve 113
Heathcoat, George 104
Hediger, Lawrence 113
Hedstrom, Gladys 122,154
Hedstrom, Laurel 138
Heffern, Jo Ann 39,113,155
Heggemeier, Joan 37
Heqstoerger, Charles 123
Heinsman, Miss 137
Helliwell, Kathy 113
Helmick, John 18,113,143
Helms, Ron 13,66
Hendricks, Lynn 93,158
Hendricks, Loretta 66
Hendrickson Jim 41,43,66,118,50,25,208,24
Hengstberger, Bill 94
Hendryx, Julia 114
Hengstberger, Charles 66
Henne, Carl 109
Herbst, Donna 152,162,156,178,105
Herman, Gloria 172,175
Herman, Mary 114,152
Herman, Ron 66
Herman, Gloria 94
Hess, Sylvia 6,88,158,161
Hester, Gene 114
Hetric, Bob 94
Heye, Roger 13,17,41,43,94,159,50
Hibbard, Bob 49,105,143
Hibbard, Sharon 113,137
Hicks, Janet 68,154
Hierman, Thomas 114
Higham, Robert 105
Hiland, Donna 68
Hilburn, Loretta 170,114,168
Hilburn, Lorinda 95,170,168
Hill, Edward 95
Hill, Harriet 114
Hill, Janice 95
Hill, Judy 95,178,45
Hill, Leroy 114,158
Hill, Karl 105
Hill, Margaret 156
Hill, Melvin 113
Hill, Richard 69,161,151
Hillman, Dorothy 95
Hines, Sheri 94
Hoadley, Leslie 94,158,150,166
Hodges, Jack 94
Hoellin, Mr. 147,178
Hoepfner, Gloria 155,126,11,69,178, 36,177
Hoepfner, Sandi 69,167,204
Hoepfner, Sharon 3,113,154,156
Hoerr, Barbara 37
Hoerr, Darlene 69,152
Hoffman, Linda 68
Houlihan, Bill 68
Hohulin, Mary 113,134,171
Holliday, Martha 113
Hollis, Judy 161
Holt, David 94
Holsinger, Sue 158,146
Hopper, Judy 113,162
Horne, Janet 113
Hornsteen, Charlene 69
Horton, John 105,168,175
Hotovec, Bob 95
Houlihan, Lois 105,156,158
Hubbard, Jim 50,104,170
Huber, Carolyn 171
Hubbert, Jim 18,49
Huett, Sharon 144,68,153,23,152,156
Hughes, Dave 68
Hulleck, Peggy 95
Hulett, Freddie 113
Hull, William 104
Hummell, Harvey 95,139
Humes, Gary 104
Humke, Jack 104
Hunt, Allan 104,151
Hunt, Albert 171.104,162,158
Hunt, Martin 104,175,152
Hunt, James 168
Hunter, Ronald 113
Hunziker, Artie 68,154
Hurst, Martin 33
Hushaw, Denton 113
Hushaw, Skip 69,157
Huston, Alan 95
Huston, Byron 94
Hutton, Joe 104
Huxtable, Marianne 94
Hyland, George 149
Immel, Tony 94
Ingram, Carol 114
Ingram, Kenneth 94
Irons, Rita 69
Jackson, Bernard 114
Jackson, Hattie 94
Jackson, Larry 94
Jackson, Ludie 105,171
Jackson, Shirley 69,138
Jackson, Stan 69
Jacobs, Barbara 70,158
Jacobson, Mr. 139
Jacobson, Priscilla 95,153,168
Jacoby, Renate 37
Jacquin, W. C. 121
Jaeger. Norman 95.157
Jaeth, Johanna 114
James, Dick 95,150,152,161,170,168
Jamieson, Robert 121
Janes, Sharalu 114
Janes, Charles 114
Janssen. Gerold 105,162
Janssen, Norma 105,161,171
Jarvis, Larry 105
Jennings, Lyman 105,152
Jeter, William 105
Jibben. Wayne 47.46
Johnson, Barbara 70,156
Johnson, Betty 105
Johnson, Bruce 114
Johnson, Charles 105,173
Johnson, Janice 89,95,167
Johnson, Jay 18,114
Johnson, Jo Ann 95,151
Johnson, Joyce 45,104,165
Johnson, Karen 150,152,153,169,114,135, 144,168
Johnson, Kay 70,38,123,197
Johnson, Lawrence 113
Johnson, Ted 94,150
Johnson. Phyllis 3,36,138.186,70
Johnson, William 104
Jollif, Ed 44,104
Jones, James 113
Jones, Jean 171
Jones, Jo Ann 94,166
Jones, Steve 71,157
Josephshon, Ralph 104,172,173
Jump, Ann 104,158
Jump, Ruth Ann 174
Justice, Arla 113,153
Kahler, Bob 13,31,71
Kahler, Karen 94,155,158
Kall, Terry 94,11,23
Kappler, Barbara 94,154,161,146
Kaug, Steve 139
Kavanaugh, Doug 95
Keach, Tom 95,172
Keefer, Robert
Keener, Donna 113
Kehl, Richard 37
Kelly, Beverly 71,174
Kelly, Beth 104
Kelly, Nora 114
Kemmer, Rita 71
Kendall, Linda 178
Kendall, John 104
Kennell. Bill 15.13,76,154,50,70,159, 37,208,38
Kenner, Donna 30
Kenney, Sandy 152
Kenoyer, James 104
Keown, Tom 33,105,162
Kerns, Bill 71
Kerby, Larry 114
Kerker, Rochelle 70
Kerns, Jerome 95
Key, Mr. 131
Key, Jerry 17.13.41.42.50.70,159,31 182,215
Keyster, Charlotte 95,152,153
Kibler, Brigette 105
Kimble, Jim 94
King, Arletta 158,1 8
King, Gathon 105
King, Jacqueline 113
King, Marcia 52,152,113,45
King, Roland 113
King, Sharon 70,171
King, Syoil 37
Kingston, William 114
Kipp, Bob 33,105
Kirby, Deanna 70
Kirby, Larry 152,172
Kirk, Pat 94
Kirkman, Carol 114
Kirkman, Jerry 94
Kirkman, Jackie 105
Kirlin, Sandra Kay 105
Kisner, Grover 105
Klawitter, Ronald 114
Klein, David 106
Klein, Mary 114
Klockenga, Richard 94
Knapp, Fredrick 114
Knapp, Jack 106
Knapp, Judy 158,154,106
Knight, George 114
Knoop, Leo 106
Knoolock. Daniel 113
Knoolock, Doris 94,106
Knoolock, Jerry 51,50,106
Knollhoff, Gary 71
Knot, Steve 18
Knowles, Diena 167,158,154,107,101,39
Kobler, Judy 107
Koch, David 107
Koch, Jim 49,50,32,107
Koch, Sharon 71
Koehl, Cynthia 94,154,178
Koehl, Max 113
Koehler, Roger 71
Koetzel, Sterling 94
Kohrs, Ken 157,71,159,37,213,39
Koontz, Dick 33,72
Krantz, Barbara 113
Krause, Merle 95,172
Kretz, Jo Ann 150 95
Krog, Drug 113
Kruse, Jim 157,113
Kuhn, Donna 37
Kuster, Paul 95,178,39
Lackery, Charles 113
Laidler, Jackie 152,11,72,188
Lain, Mary 107
Laine, Judy 161
Lambert, Judy 95
Lamm, Caryl 113
Lampkin, Marion 18,17,13,50,107
Lampton, Clara 95
Lancaster, Anita 126,72
Landers, Bonnie 162,106,171
Landwehr, Janice 154
Landton, Miss 122
Landton, Janice 37
Lappin, Jerry 106
Lares, Paul 106
Larkin, Mike 94,12,50.159,166,24
Latvitis, Bobby 106
Lauderbaugh, Mrs. 135,174
Laubrer, Danny 94
Laundeis, Bonnie 158
Lauth, Judith 94,153,173
Lawarence, Charles 44
Lawlen, James 94,178,166
Lawless, Madeline 108
League, Barbara 106
Lee, Donna 158,161,106
Lee, Earl 113
Lee, Robert 94,165,114
LeGrande, Douglas 114,32,168
LeGrande, Judy 158,132,73,173
Lehman, Dennis 18,162,114,29
Lehman, Margary 94
Lehmann, Marilyn 158,73
Leich, Marshall 106
Lelm, Gary 114,141
Lemkau, Carston 33,162
Lemkau, Kenneth 114
Lemm, Bob 73,212
Lemm, Gary 157
Lemons, Joyce 95,158
Lentz, Brad 178,159,166,168,38,135,89
Lenz, Mary 73
Leonhardt, Pat 95,171
Levi, Julia 95,158
Lewey, Brenda 107
Lewis, Carol 45,107,165
Lewis, Robert 107
Light, Hudson 13,15,49,50,95
Lincoln, Leroy 13,18,49,50,95
Linder, Janet 107,126,175
Linder, Janet Karen 107,171
Lindenmeyer, Donna 107,151
Lindstrom, Roger 166
Lindstrom, Walter 114,141
Lisk, Janet 114
Lisle, Karen 3,36,94,150,221
Litrell, Larry 157,172
Littrell, Glen 114
Livasy, Janet 37
Livengood, Pauline 4,28,36,72,148,181 188
Livingston, Henry 107
Livingston, Joe 13,94
Livingston, Wayne 107
Logan, Grant 11,94,178
Logsdon, Judy 106,158,172,174
Logsdon, Larry 94
Logue, Maggie 94
Love Harold 94
Lovekamp, Pam 23,30,106,152,155
Lovin, Barbara 5,39,105,106,162,208
Luenz, Mike 106,168,170
Lund, Hossin 5,106,168,223
Lukehart, Sharon 73,158,171
Lynd, Karen 113,155,156
Lyndstrom, Roger 178
Lynge, Walt 12,106
Macari, Carole 37
Macari, Jim 97
Mace, Pat 96,168,170
Madsen, Judy 114
Mahler, Roger 33,50,52,72,159,200
Mahrt, Gladys 114
Majors, Janet 37
Mallory, Jack 13,18,44,50,120
Malone, Marcia 45,96
Mamman, Wayne 18,44,106
Mann, Anna Marie 155
Mann, Jill 107,174
Maples, Kathryn 45,107,165
Marfell, Walter 114
Marshall, Gyla 107
Marshall, Jean 158
Marshall, Stan 46,50,72,165,175
Marshall, Velma 114
Marten, George 72,132,165
Martin, Brenda 107,165
Martin, Donna 72,154
Martin, Illa 114
Martin, Vernon 115
Martins, Jeri 115,152,162
Martens, Mildred 130
Marvin, Jim 73
Maston, Phil 51
Mathis, Rawnie 73,200
Mathern, Karen 115,162
Mathison, Gary 18,115
Matheny, Mary 149
Matthews, Bob 18,115,143
Matthews, Geraldine 96
Matthews, Jeri 150,158
Matthews, Lois 96
Maxwell, Al 44,97,115
Maxwell, Bob 73
Mazingo, Janice 107
McCaleb, Jim 18
McCarey, Bob 95
McCarliney, Garry 107
McCart, Bobby 113
McCartney, Larry 107,171
McClanahan, Jorita 107,155,161
McClaskey, Lewis 113
McCormick, Bill 95
McClanathan, Don 30,52,95,135,173
McCormick, Byron 50,51,126,160
McCosh, Joe 13,17,33,46
McCuskey, Martin 36,50,51,95,159,177, 178
McDaniels, Harlan 95,161
McDaniel, Larry 95,157
MacDonald, L.R. 118
McDonald, Emma G. 118,156
Mcdonough, James 113
McDowell, Jim 49,106
McEndollar, Rollie 113,150,152,157
McEvers, Daniel 113
McGaughan, Charles 33
McGaughen, Mike 96,165,168
McGonagle, Charles 113,157
McIntosh, Charles 13,96
McKever, Dan 149
McKinley, Dorothy 149
McKinney, Kenneth 96
McKinney, Mary 113,151
McKinnie, Marilyn 106,158
McKune, Tom 39,110.114,124
McLean, Dick 74
McLean, Fred 106
McLoughlin, Judy 96
McMachan, Nancy 36,97,162,178
McMillan, Ray 74,175
McMillan, William 97
McNulty, Pat 45,97,162
McNutt, Pat 114,153
McReynolds, Dale 114,154
Meaker, Al 97
Meaker, Pat 107
Means, Nancy 97,138
Meidel, Jerry 18
Meliza, Judy 78,132
Melvin, Nancy 116
Mercer, Gary 106
Merritt, Charles 116
Merritt, David 157
Mettam, Dennis 116
Mettan, Terrell 97
Metzger, Merrill 116
Meyers, Oma 78
Miesse, Larry 116,133,162,171
Miesse, Lowell 96
Mikesell, Herb 46,47
Miles, George 121
Millard, Lena 75,156
Miller, Barbara 96
Miller, Bonnie 96,158
Miller, Bruce 96
Miller, Ann 106,174
Miller, Bill 172
Miller, Carol 116
Miller, Charlesaine 115
Miller, Clifton 106
Miller, Cora 96,153
Miller, Dick 29
Miller, Earl 130
Miller, Barlynn 106,129,153,158,165, 171
Miller, Ed 133.157,165
Miller, Gladys 126
Miller, Jerome 106
Miller, Karen 75,138,222
Miller, Keith 115
Miller, Larry 107
Miller, Nila 96,155,167
Miller, Paul 97,139
Miller, Phil 36,38,50,97,157,159,177, 178
Miller, Halphe 107
Miller, Haymond 97
Miller, Rebecca 75
Miller, Richard 97
Miller, Robert 97
Miller, Ron 49,107,172,175
Miller, Sonja 115,162
Mills, Ken 29,33,107,168,178

Mitchel, Janet 96
Miner, Steve 115
Minor, Marilyn 36,97,132,156,158,168, 169
Mitchell, Joyce 115
Mitchel, Mike 18,49,50,107
Mohr, Betty 165
Mohr, Elizabeth 107
Moll, Edward 146
Moll, Ed 12,37,46,75,200
Molotski, Sol 49,96
Monier, Virginia 45,107,158
Monohan, David 115
Monroe, Carol 116,129
Monroe, Judy 37
Monser, Delores 118
Mooberry, Jack 33,106,154
Moon, Carl 96
Moore, Bobby 116,143
Moore, George 96,155
Moore, Jerry 13,74
Moore, Paul 31,46,50,75,197
Morgan, Douglas 116,143
Morgan, Jerry 74,106,161
Morgan, Marilyn 106,171
Morris, Beverly 116
Morris, Sharon 74,152,168
Moritz, Fredrick 116
Morse, David 116
Morton, Judy 74,127,197
Moushon, Jim 18,29,44,106
Mowder, Gary 96,135
Moyers, Jewel 29,42,96
Mucker, Thelma 106,174
Mulaby, Marcia 106
Mullaly, Mopsy 161
Mummert, Pat 97,161
Munstedt, Vicki 115,150
Murphy, Brian 75
Murphey, Glenda 115
Murphy, Maurine 115,162
Murphy, Rosemarie 115,158
Mundeluis, Janet 36,74,137,156,178, 215
Munstedt, Gary 97
Murphy, Shelia 106
Murray, Jan 75,156
Murry, Raymond 106
Muzzy, Gary 10,13,50,97,159
Myer, Nancy 97,175
Myers, Rodney 115,151
Nailing, Geneva 45
Nash, Gordon 115,151
Naus, Steve 106
Neichman, Roxann 165
Nelson, Barbara 107
Nelson, Judith 97
Nelson, Judy 97,131,178
Nelson, Richard 96
Nelson, Holly 115,175
Nelson, Tom 124
Neumann, Katharina 75,152
Nevitt, Lois 107,172
Newman, Thomas 75
Nichols, Gloria 116
Nichols, Jacqueline 116,171,211
Nichols, Judith 96,173,211
Nicholson, Dick 13,96
Nicholson, Lonty 107
Nickel, Lynn 107,151,152,155
Nieukirk, Jack 44,107
Nieukirk, Sandra 116
Nimmo, Nettie 148
Noe, Charles 116,158
Nogg, Steve 131
Noland, Miss 135
Nordstrom, Gary 44,40,96,139
Nordstrom, Geraldine 76
Nordstrom, Sharon 116,158,162
Norman, Esther 96
Nott, David 107
Langjahr, Marie 72
Oard, Marna 107
Oathout, Gilbert 107
Oard, Jayleen 30,52
Oberlander, Patrick 76
O'Brien, Dorothy 96,153,154,158,173
O'Conner, James 97
O'Conner, Mary 106
O'Day, Judy 106,151,165
Ogle, Shirley 37,76,158,165,166
Ohl, Sharon 106
Osar, Vera 149
Opper, Loren 41,42
Osar, Gary 18,106,148
Owen, Norma 76
Owen, Phil 23,106,122,150,151
Pappas, Nitcho 133
Park, Jim 106,135,156,168
Parker, Audie 37
Parker, Barbara 87,158
Parker, Norman 77
Parris, Margery 44,116,174
Parris, Woodrow 33,99
Parrot, Sally 106
Parry, Judith 97,151
Parshall, Glenn 107,165
Parvin, James 116
Pattarazzi, Bob 77
Patterson, Jack 13,16,49,50,97
Patterson, Leo 12,13,50,97,171
Paulson, Doug 41,42
Paulson, Gary 18,44,107
Peacock, Barb 107
Pearce Johnna 96,126
Palmer, Esther 179
Pearson, Jim 18,23,107,144,145
Pearson, Shelby 77
Peck, Terry 107,162,171
Peek, Tommy 33,96
Peel, Bob 29,173
Pendleton, Kay 116,150
Pendleton, Ned 77,165
Perdew, Avice 123,175
Perkins, Pat 96,151
Perkins, Terry 5,115,165,168,216
Perkins, Walt 96
Perrine, Rita 115,156,175
Perry, Ford 77
Perry, Jack 30,52,115,151
Peters, howard 11,38,51,96,150, 211
Peters, Rosemary 45,76
Peterson, Keith 96
Peterson, Lillian 149
Peterson, Larry 172
Peterson, Nan 36,76,96,155,156 168,169,178
Peterlin, Barbara 107
Pettit, Meta 106,158
Phelps, Bill 13,50,76,218
Phelps, Donald 106
Phelps, Pat 106,158,161
Phillips, Becky 5,97,223
Phillips, Dan 97
Phipps, Ernest 115
Pierson, Janet 115
Pierson, Jim 23,29,49,106,152, 168,171
Pinkington, Phillip 106,171
Pittman, Jerry 18
Pittman, Penny 37
Place, Frank 115
Place, Jerry 150
Planck, Carol 97,153,155
Platt, Beverly 106,141,174.
Platt, Sandra 97
Plattner, Roberta 97,154,168
Pleasant, Barbara 115,151,174
Pokorny, Philip 116,168
Pokorski, Judy 116,152,174
Polack, Judy 106,161
Pond, Bob 173
Pavlett, Roger 106
Powell, Linda 116
Powley, Verne 77
Powley, Sharon 97
Prater, Patricia 116
Preston, Gayle 45,107,151,165, 177
Principle, Terry 107
Price Marilee 96,171
Pulver, Tamara 107,171
Purfield, Tom 116
Purple, Frank 37
Purple, Tom 36,77,128,152,177
Push, Marjorie 107 161
Quinn, Mary Ellen 77,153,158,162
Rabel, Marcia 5,96,205
Rader, Carole 133
Rader, Judith 116,152
Radmacher, Carol Lee 116,162
Rae, Vivian 107,161,171
Rager, Ken 37
Randall, Joyce 23,96
Randolph, Nancy 162
Rappe, Patrick 116
Rasar, Mark 77
Rasmussen, Alice 115
Reams, Judy 115,152
Reams, Paul 49,107
Reardon, Sherry 30,52,96
Rechard, Betty 78
Reed, Marilyn 96,152,154
Reed, Nancy 97,151
Reed, Roberta 97
Reed, Sharon 107
Rees, Jill 107,173,175
Reeves, Danny 115
Regele, Inge 97
Regguint, Bill 33,108
Reichel, Anna 78
Reichel, Carl 115,151
Reichert, Elmore 78,154
Reinhart, Joan 9,78,188
Reisner, Jackie 97,150
Remelius, Senora 57
Remmel, Terry 79
Rennau, Judith 115
Renken, Ron 97,175
Rhodes, Carole 11,79,154
Richardson, Janet 115
Richey, Daniel 108
Ricketts, Ruth 168
Ricky, Dan 165
Rigg, Stelhen 115
Ringenbert, Diana 98,178
Rizius, Joe 18,49,50,108,159,172
Risinger, Rocky 98,150
Rogards, Ruth 5,79,138,148,173, 208
Rogdins, James 115 168
Roberts, Barbara 108,151,152, 155
Roberts, Eileen 108,158,161, 162
Robertson, Max 116
Robertson, Nancy 98,158
Robertson, Stuart 98
Robison, Barbara 99
Robison, Carol 108,
Robison, Gerald 108
Roby, Chris 99
Roby, Ken 18,49,109,172
Rockhill, Dianne 105,152,155,156, 168
Roehrig, Fredrick 79,116
Rogers, Kay 110,134,152,153,162
Rogers, Madeline 109
Roger, Patricia 99,162,170
Rogers, Patsy 116,168
Roserts, Barb 144
Roof, Bob 116,162
Roof, Charles 99
Rose, Ray 18,109
Rosecrans, Rod 98
Roszell, Mrs. 121
Roth, Jim 18,115
Roth, Floyd 13,14,31,50,78,199
Rowland, Jim 115
Rudd, Dale 98
Rudd, Frances 115
Rule, Gordon 98,155
Rummel, Clifton 115
Runge, Henry 12,29,49,99,127
Runge, Priscilla 45,165
Ruppert, Loretta 79
Rush, Stanley 33,99
Rushman, Frank 18,109
Russell, Carl 13,50,99
Russell, Carolyn 99,171
Russell, Gilbert 18,115
Russell, Paul 18,50,108,115, 141,160
Rumsell, Wanda 108,152
Rutledge, Eileen 115,153,158
Saal, Jay 115,168
Saal, Ted 78,135,168,169
Sakash, Sharon 108,171
Salisbury, Carol 116,151,158, 171
Salisbury, Charles 98,173,175
Sanders, Roland 126
Samms, Judy 108
Sapp, Jerry 41,42
Sapp, Tom 18,44,108,175
Sargent, Sandy 4,78,158,150, 188,218
Sarver, Bonnie 116,151,171
Sarver, Tom 116
Sass, Rodney 116
Sauder, Marilla 98,151
Saville, Geneva 108
Sawicki, Nancy 116,150,158
Schaal, Elsie 108,151,152
Schaede, Pat 98
Schaeffer, Connie 108,138,155
Schafer, Barbara 161
Schaffer, Eldon 45,116,162
Schafer, Marlene 109,172
Schaffer, Phyllis 109
Scherer, Pat 36,37,78,138,147 154,177,178,217
Scheffel, Mildred 142
Scherrer, Jack 98
Schildmiller, James 109
Schilling, William 44,78,98,175
Schlaf, Kathryn 116,168
Schlink, Bob 79
Schlink, Jim 175
Schlobohm, Paul 165, 109
Schlobohm, Paul 165, 109
Schlosser, Gretchan 116, 95
Schlosser, Mary 98
Schlosser, Robert 115
Schmidt, Doretta 79, 37
Schmidt, Larry 99, 127, 166
Schmidt, Sally 150, 115
Schneider, Norwin 109
Schneider, Sharry 156, 162, 115
Schroeder, Arlene 126, 162, 79
Schroeder, Elaine 99, 162, 153
Schuck, Roger 151, 115
Schultz, Shelby 80
Schunk, John 133, 178, 162, 115
Schupp, Mary 154, 115
Schurtz, Frank 80
Schwab, Freddie 115, 168
Schwartz, Mr. 132
Scoggins, Emma 99
Scott, Carlton 18, 115
Scott, Elizabeth 99
Scott, Jean 99
Scott, Joe 16, 13, 98, 49, 46, 50
Scott, Margaret 99, 158
Scott, Howland 116
Scott, Wayne 15, 13, 50, 80
Seaver, Carole 162, 153, 109, 171
Secbold, Ann 170, 80, 168
Seckman, Karen 98, 205, 5
Seefeldt, Wm. 98
Seifert, Sandra 37
Semlow, Bob 98, 49
Semlow, Bruce 46
Semlow, Dick 98, 157
Senneske, Sandy 152, 116
Seth, Bob 99, 163
Seth, Dick 98, 163
Seymour, Paul 109
Shadid, Jeanett 158, 127, 81, 36, 177
Shafer, Barbara 158, 81
Shafer, Linda 116
Shaner, Delores 109, 45
Shaw, Gerald 81
Shaw, Janet 171
Shay, Jim 81
Shay, Larry 116
Shearburn, Sharon 80, 36, 3, 221, 188
Sheets, Lorna 116
Shelley, George 12, 15, 116
Shelton, Joanne 171
Shelton, William 116
Sheppard, Bill 51, 18, 108
Shepperd, Sharon 115
Sheppard, Mr. 131
Sherman, Charles 12, 116
Sherry, Judy 115
Shields, Douglas 115
Shirley, Paul 99, 49, 46, 150, 50
Short, Bill 99
Short, Harry 50
Short, Gregg 172, 108
Shorts, James 108
Short, John 99, 139, 29
Short, Tom 18
Shottenkirk, Bob 81
Show, Janet 99
Shrum, Joyce 115
Shuck, Leonard 18, 44, 108
Shultz, Shelby 12
Shurts, Richard 80
Sidell, Kaylene 108
Siegfried, Bonnie 99
Sills, Dan 129,11,166,159,166,108,29,39
Silvest, Janice 155, 178, 80, 36, 37, 215
Simko, Judy 98, 158, 155, 152, 3
Simko, Joan 131, 115
Simmons, Dennis 98
Simmons, Michael 108
Sims, Thomas 115
Sims, Valerie 98, 154, 161
Simpson, Bob 47, 44, 46
Simpson, Bruce 13, 41, 50, 80, 29, 215
Simpson, Martha 80
Sinclair, Bob 150, 115
Singer, Bob 122, 81, 212
Singer, Marion 154, 115
Sitzmare, Rex 98
Skaggs, Bill 98
Skaggs, David 116
Skaggs, Earl Mr. 133
Skamarka, Richard 98, 175, 26, 24
Skaudiens, Enna 127
Skillman Robert 108, 168
Slaw, Philip 109
Slawa, Linda 81
Slater, John 116
Slavens, Patricia 99
Slechta, Carol 99
Slonnegar, Ken 154, 170, 116, 168, 135
Smith, Delilah 116, 45
Smith, Elreer 81
Smith, Jesse 81, 109
Smith, Judy 154, 82, 208
Smith, Lynn 33
Smith, Nancy
Smith, Orville 116
Smith, Ray 116
Smith, Roberta 150, 115, 223, 5
Smith, Ronald D. 165, 82, 168
Smith, Ronnie M. 82
Smith, Roy 109
Smith, Sheryl 174
Smith, Ward 99
Smothers, Barbara 115
Snider, Dave 18, 115
Snider, Robert 109
Snodgrass, Allen 99, 166, 38
Snodgrass, Betty 153, 82
Spainhower, Dennis 162, 115
Sparks, Wanda 145
Sperle, Catherine 158, 152, 115, 175
Sperling, Edwardine 125
Sprague, Gary 98, 170, 168
Sprague, Jeanne 155, 109
Sprinkle, Jeanette 150, 170, 83, 200, 168
Stage, Thomas 108
Stahl, Carl 98
Stahl, Sue 158, 108
Stanberry, Stan 98
Stanford, Joel 44, 162, 108, 29, 168
Stanley, Mary 115
Staub, Betty 154, 108, 3
Staub, Vera 37
Stauffer, Lennie 41, 83, 180
Steeg, Pat 158, 101
Steffan, Rita 108
Stehman, Phyllis 115
Steidel, Fred
Stein, Jim 98, 152, 175
Stein, John
Steinrod, Charles 98
Stephens, Marcia 116, 171
Stevens, Bill 157, 83, 173
Stevenson, Robert 116
Stever, Charles 99
Stewart, Darwin 132
Stewart, Bessie 149
Stewart, David 116
Stewart, Marty 174, 108
Stickel, Betty 99
Stickling, Ben 99, 50
Stickler, Sandra 99
Stiedel, Fred 124, 18
Stien, Jim 33
Stimeling, Dwight 41
Stine, Jim 144
Stock, Pat 152, 161, 116, 135, 48, 171
Stone, Nancee 116
Stonecurner, Richard 116
Storey, Charles 157, 83
Storey, Dennis 117
Stotler, Betty 82
Stotler, Randy 108
Stotler, Ray 99, 33, 154
Stotler, Roy 155
Straesser, Gary 44
Streeter, Cynthia 154, 109, 171
Stremmel, Diane 99, 152, 153
Stroemer, David 165
Stroemer, Wiley 109
Straff, Stanley 83
Stuart, Darwyn 109, 168
Studebaker, Robert
Stufflebeam, Ronnie 109
Sturn, Jim 98
Studinger, Sharon 154, 117
Sudduth, Bill 98
Suino, Larry 98
Suffield, Joel 178, 184, 51
Suffield, Martin 117
Suino, Larry 178, 166, 168, 135
Suits, Vivian 117
Sullivan, Gerald 109
Sullivan, Scotty 41, 42
Summers, Joy 98, 154, 171
Sund, Robert 98
Sutter, Joan 98
Sutter, Richard 109
Sutter, Robert 117
Sutter, William 117
Sutton, Charles 99
Sutton, Dora 117
Swanson, Carol 109
Swanson, Dean 82
Swords, Elizabeth 108
Swords, Jean 171
Sylester, Dave 99
Sylvester, James 117
Symmonos, Charles 37
Szabados, Marilyn 154, 82
Talkington, Beverly 99
Tanner, Charles 117
Tate, Judith 117
Taylor, Joyce 117
Taylor, Ronald 117
Taylor, Sandy 162,117
Teel, Larry 108
Theobald, Judy 99
Thomas, Judith 108,171
Thomas, Loran 108
Thomas, Pat 99,173
Thomas, Wilmer 117
Thompson, Colette 174,108
Thompson, Judy 99,108,45
Thompson, Robert 117,175
Thorne, Wm. 100
Thrall, Pat 158
Thrawl, Ellen 117
Tillman, Mike 82
Tilton, Bonnie 154,153,82 36,3
Tippett, Gary 83
Tisdale, Judy 44
Toley, Don 169
Todden, Mrs. 142
Tompson, Robert 178,166
Totten, Marsha 162,117
Tower, Janet 83,168,45,135
Trantina, Vic 50,83,15,,217 26,24

Traub, Marilyn 154,83,173
Travis, Frank 100
Travis, Linda 100,174,108
Travis, Roberta 117
Tribe, Marilyn 84,213,5
Tribe, Ronnie 18,117
Trimple, Carolyn 117,168
Trinlett, Robert 108
Tripp, Glenda 117
Tripp, Lynn 84
Trott, Elaine 162,117
Trotter, Tom 100,44
Trunk, Ken 100
Tucker, Mr. 118
Turl, Margaret 84,156
Turner, Kenneth 109,141
Turner, Marileah 84
Uhkeg, Sue 151,162,109
Ulrich, Jerry 152,11
Ulrich, Jo Ellen 1091 72,175
Ulrich Ottelia, 149
Ulrich, Rich 157,117,85,159
Underwood, Jim 129,117
Uhes, Carla 100,145
Upchurch, Macklin 157,109
Updike, Hero 85,31
Urban, Bernadine 149
Van Beurning, Ronald 165,117
Vance, Jim 18,154,109
Van Laningham, Barb 100
Van Norman, Darlene 129,162
153,109,168
Wecco, Ronald 108
Veneski, Dick 37
Wevig, Judith 117
Viemeyer, Larry 117,168
Vilt, Leroy 51,5 ,85,197
Vilt, Robert 100,44,12,150
32
Violette, Randall 157,1 9,171
Wahland, Judy 85
Voss, Betty 155,151,84,204
Voss, Donna 117
Voss, Nancy 155,117,174
Voss, Richard 108
Wabel, Margaret 100
Wabel, Sally 100, 158, 151
Wade, Barbara 100, 171
Wade, Judy 85
Wainright, Frank 117
Walden, James 108
Walden, Larry 52, 15, 13,
84, 159, 199
Wallace, Dave 84
Wallace, Eugene 117, 175
Wallenfang, Pat 158, 108
Waller, Jim 171
Waller, Robert 100, 171
Wallis, Barbara 149
Wanke, Wayne 100, 52
Ward, Gilbert 13, 199, 36, 24
Ward, Jack 100, 25, 124
Ward, Sue 154, 108
Ward, Tom 133, 117
Warfield, Miss 122
Warake, Pat 178, 170, 117,
174, 168
Warren, Charles 100
Warren, Joan 158, 108, 173
Washington, Augustus 108
Waterfield, Julia 108, 30, 168
Waterston, Jeanette 100, 171
Watkins, Frank 37
Watson, Doris 100, 154
Watson, Jack 100
Watters, Andy 84
Watters, Dan 108, 162
Wead, Barbara 100, 178, 45
132
Weast, Bernadine 84
Weber, Adrian 131, 117
Weber, Charlene 85, 156
Weber, Mrs. 148
Wegner, Mr. 109
Weier, Sandra 151, 109
Welch, Marilyn 155, 85
Welton, Joyce 158, 85
Welton, Sharon 100
Wemple, Warren 121
Westapher, Mary Jane 158, 129,
162, 153,
3, 109
Westerdahl, Norman, 51, 100, 33
Whalen, Renatta 127, 85
Whipp, John 117
White, Joyce 109
White, Miss 131
White, Page 100
White, Pat 168
Whitehead, Tom 172
Whitehead, Virginia 109
White, William 109
Whitman, Dave 14, 13
Whitus, Pat 117
Wiesehan, John 100
Wiesehan, Mary 117
Wightman, Dave 165, 126, 49,
46, 50, 86, 205, 31, 39
Wightman, Martha 109, 39, 154
Wiginton, Roy 117
Wilburn, Grace 100
Wilcox, Suzanne 117
Wildfong, Sharon 117
Wilhite, Gary 151, 117
Wilkey, Tomi 152, 178, 175,
109, 173
Wilkinson, Mr. 12, 50, 123
Willard, Nancy 100, 171
Williams, Carolyn 109, 172,
175
Williams, Robert 117, 18
Williams, Sandy 177, 108, 100,
179
Williamson, Bob 159, 148, 38
Williamson, Gene 86
Williamson, Lyle 108
Williamson, Kathy 162, 117, 171
Williamson, Sally 150, 152, 185,
11, 125, 178, 86, 36, 37, 177
Willis, Delvera 100
Willis, Sandy 174, 108
Wilmot, Dennis 100, 49, 121,
168, 135
Wilson, Dave 87
Wilson, Don 46
Wilson, Patricia 108
Wilson, Thomas
Wing, Russell 117
Winkler, Marlene 108
Winters, Sally 154, 87, 172,
142, 216
Wise, Gerald 117, 172
Wise, Geraldine 117
Witt, Sherry 108, 174
Wittikiend, Tom 87, 165
Wittmer, Lita 109
Witzig, Diana 100, 158
Woermer, John 109
Woglemauth, Maureen 52, 162
Walb, Pat 152
Wolcott, Bob 49, 150, 159,
109, 204, 168, 4, 188
Wolf, Pat 117, 158
Wolgemuth, Charles 109
Wombacher, Floyd 100
Woodham, Virginia 117
Woodruff, Barb 154, 165, 152
158, 11, 161, 87
Woods, Barbara 86
Woods, John 31, 87, 139
Woods, Mrs. 142
Wordeman, Janice 117
Workman, Sandy 100, 151
Worrick, Jo 152, 151, 86
Wotton, Janet 165, 178, 86,
166, 36.
Wrighy, Gloria 152, 151, 117,
171
Wright, Jerry 109
Yeast, Allen 117
Yemm, Bill 13, 49, 100,
175
Yontz, Judy 185, 178, 86,
36, 37, 177
Yontz, Marlene 152, 178, 156,
109
York, Jimmy 18, 122, 117
York, Roscoe 18, 117
York, Susan 100
Young, Bill 117
Young, Bob 87, 159, 214, 39
Young, Clara 117
Young, Mr. 135
Young, Steve 150, 162, 169
117, 168, 135
Zarley, Ron 46
Zeigele, Bill 100, 52
Zeller, Fritz 152, 117, 162
Zeller, Keith 100
Zerewekh, Bob 46, 50, 87, 159
Zimmerman, Judy 162, 109
Zundel, Betty 100

Best of luck
to a real swell
guy-see you next
year at the new
school. Lynda Coy

SEMCO
OKLAHOMA CITY

Kenny,

Best of Luck to a fellow sufferer in Chemistry class

Bob Buttgen

Ken,

This year has been full of many good times. In English class especially, Ken and Dave made the class "alive." I'll miss you.

Sandy Workman

Best Wishes Ken, Good luck to you at Richwoods

Phil Miller '58

Well, since I'm moving, this is goodbye. Good luck

Sandy Davis

Good Luck to a real nice boy.

Diana Stokes

Lots of luck to a good guy. I hope you burn of the fairways for Richwoods next year.

Roger Mahler

To an awfully nice guy I'm real glad is going to Richwoods. Best of luck!

Mance Church

To a great guy and a better golfer

Dunton Hudson

KEN —

Best of luck to a real avid golfer - be good - have fun.

Paul Moore
"57"

Best of luck to a [illegible] in [illegible]
Bev Talkington

Best of luck always to a real good golfer.
Harry Short

Best wishes in everything you do. Don't forget B. Barnes.
Bert Plattner